LANTERN

65

Digitized by the Internet Archive
in 2012 with funding from
LYRASIS Members and Sloan Foundation

http://www.archive.org/details/lantern1965unse

1965 LANTERN

LAMBUTH COLLEGE
JACKSON, TENNESSEE

VOLUME 37
ANN PEACOCK, EDITOR

EUTHER L. GOBBEL LIBRARY
LAMBUTH COLLEGE
Jackson, Tennessee

ADMINISTRATION

PRESIDENT
DEANS
ADMINISTRATION
STAFF
FACULTY

TABLE OF

CLASSES

SENIORS
JUNIORS
SOPHOMORES
FRESHMEN

ATHLETICS

CROSS COUNTRY
BASKETBALL
TENNIS
GOLF
BASEBALL
INTRAMURALS

CONTENTS

GROUPS AND PERSONALITIES

STUDENT GOVERNMENT
RELIGIOUS
GREEKS
CLUBS
MISS LAMBUTH
FRATERNITY ROYALTY
HOMECOMING QUEEN
WHO'S WHO
CLASS FAVORITES

Just as America is a "melting-pot" of nationalities, races, and creeds, Lambuth has become increasingly a melting pot of personalities, purposes, and ideals. Like our ancestors who brought various customs and heritages from the Old World to the New, every individual who arrives in this New World of college brings certain aspirations, experiences, and preconceived ideas. Paradoxically, America's greatness and weaknesses stem from a variety of assimilated cultures and opinions. Similarly, Lambuth is made both weaker and stronger by the conflicts which assimilation inevitably brings. Just as patriotism is not blind, flag-waving praise, so love of a college means more than a sentimental nostalgia for the place where we have learned, experienced, and matured. It is not true that love is blind. We love persons not because of, but in spite of, what they are. The same is true of love for an institution or a community. It is this deeper, more steadfast love which is strong enough to endure in spite of our failures and our weaknesses as a community. When we really become involved in our community, we realize that its weaknesses are our own human weaknesses. But we must see clearly our failures and weaknesses and face them honestly in order to improve ourselves and our campus community . . .

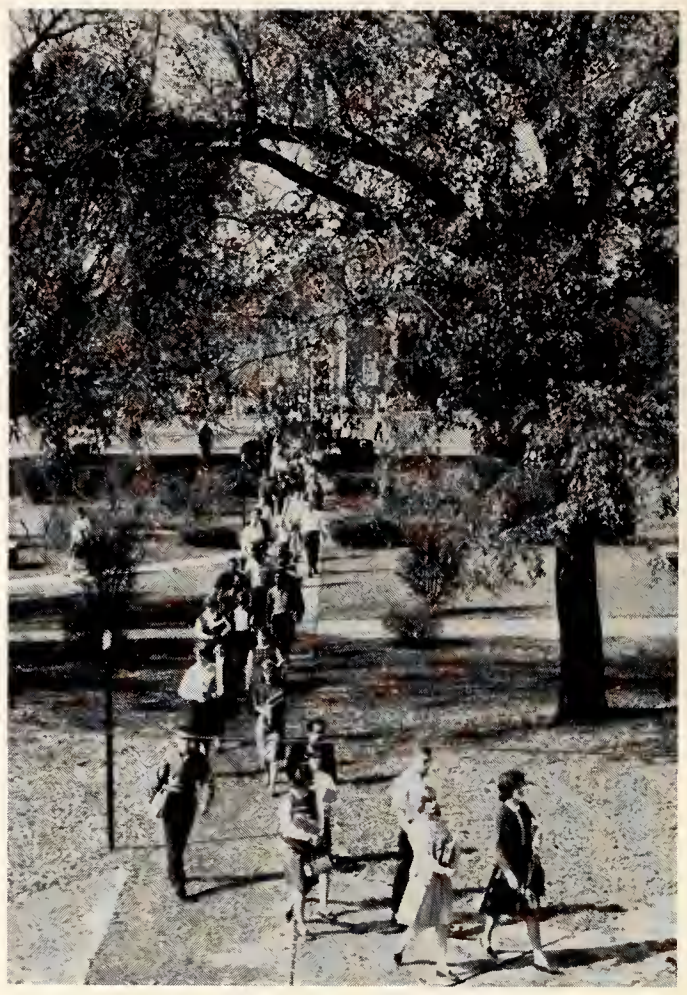

At Lambuth each INDIVIDUAL represents a thread that is intricately woven into the encompassing pattern of college life. Within this symbolic pattern there are threads of bright and sombre hues, smooth and coarse textures, broad and narrow dimensions. Each thread has a purpose which complements the whole. As the original pattern is supplemented by the ever-increasing number of individual threads, it still remains a unified entity which grows more beautiful and more nearly perfect with each addition. It is to you, the INDIVIDUAL, the thread, that the LANTERN Staff of 1965 dedicates this yearbook . . .

THE PATTERN

of LAMBUTH

LIVING . . .

. . . A SOCIAL INTERACTION

The routine and the exceptional merge to become what is known as "college life." Certain duties are dull and boring, but must be done; others—a week-end date, a good joke in the midst of studies—are fun. From one extreme to the other, both contribute to the "best years of our lives."

LEARNING . . .

. . . A NEVER-ENDING PROCESS

Academic achievement, social development, and Christian atmosphere contribute to the total education of the individual. College life establishes a sound basis for each individual as he applies his knowledge to the experience of learning.

ADVANCED
CHEMISTRY
LABORATORY

LEISURE . . .

. . . A NEED TO GET AWAY

College students are said to be "notoriously famous" for their ingenuity. Nowhere do they exhibit greater creativeness than in their ability to relax—from just plain "goofin' off" to the planned college activities.

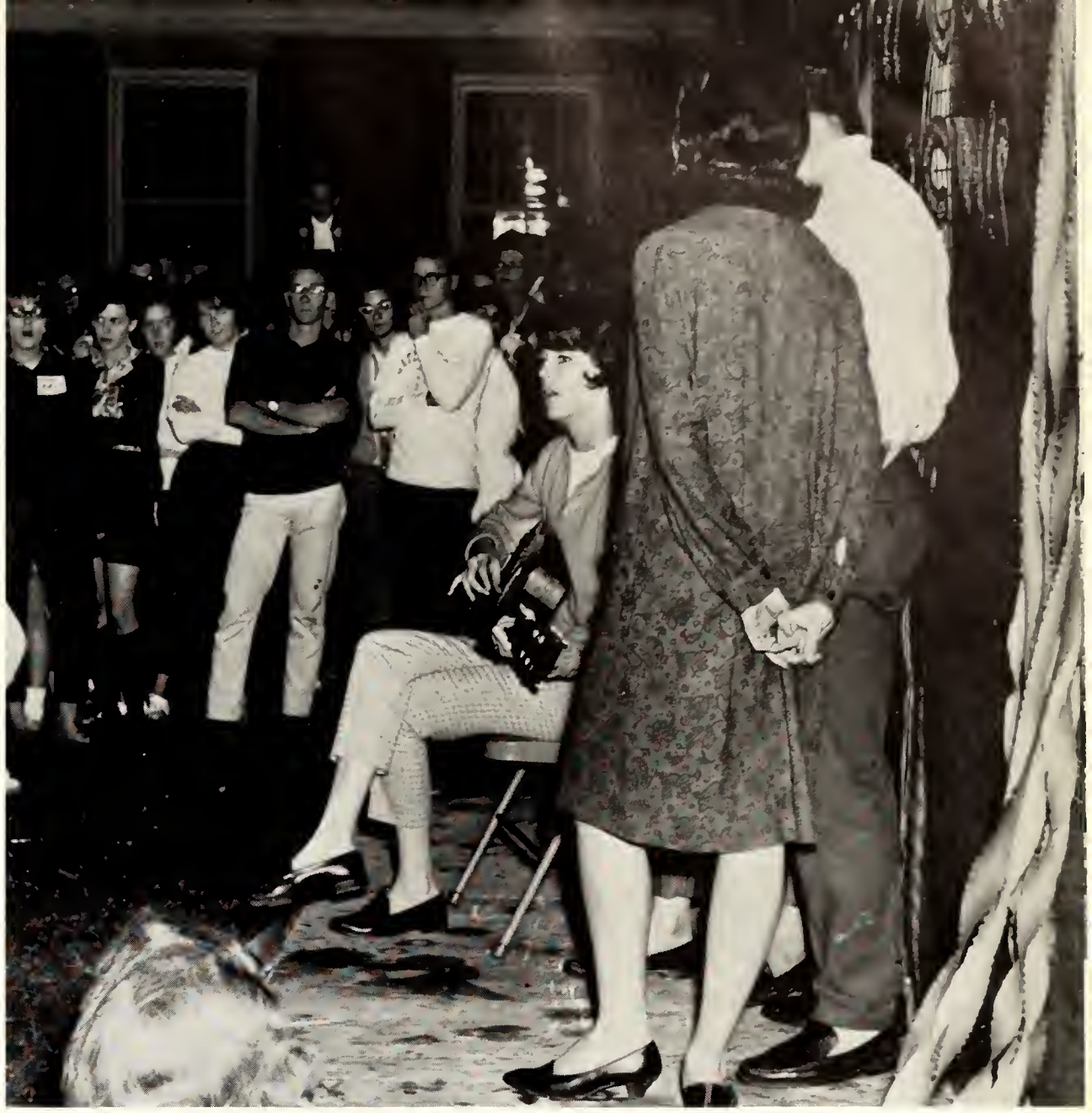

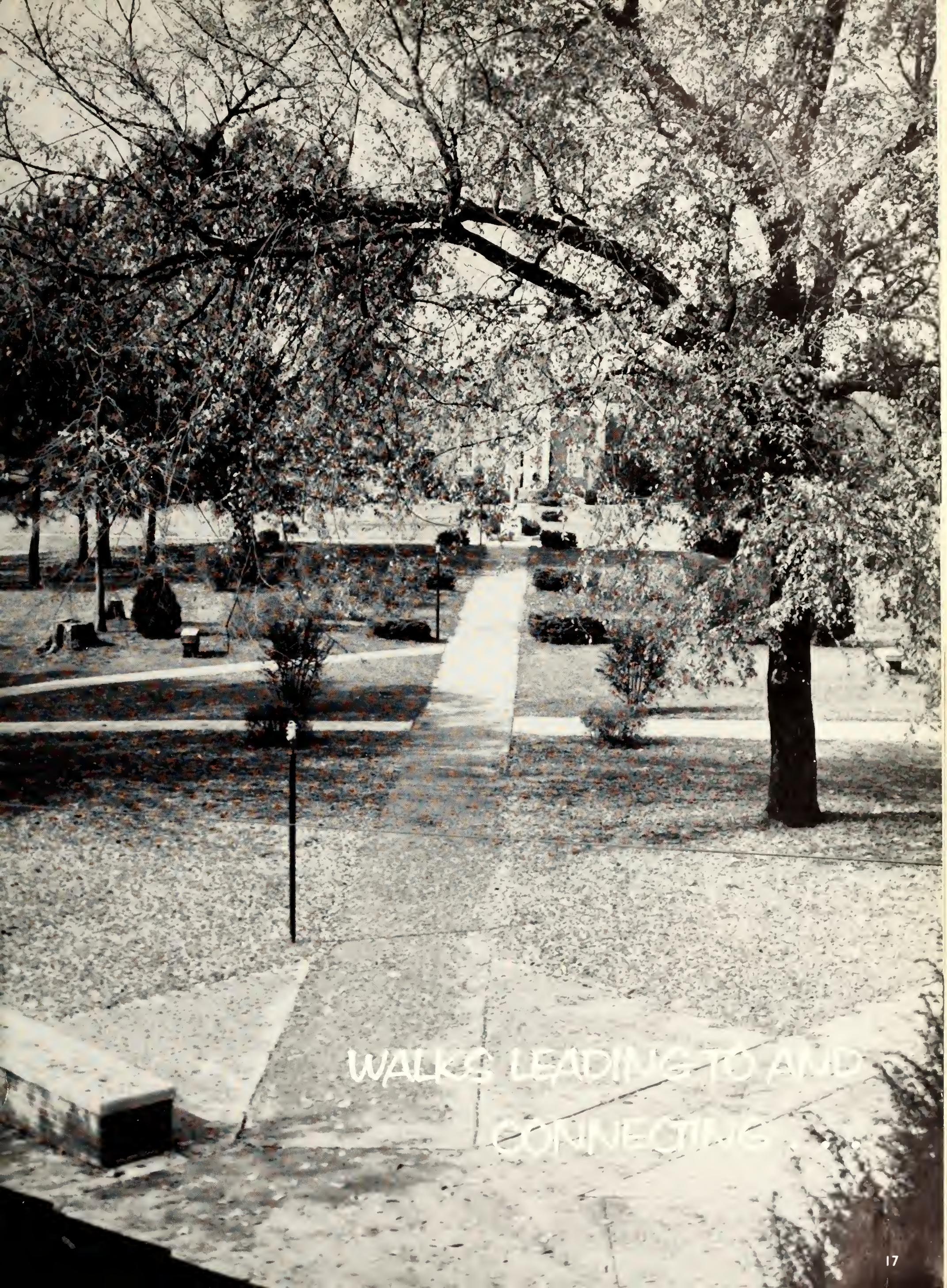
WALKS LEADING TO AND
CONNECTING

Lambuth Memorial Chapel, built in 1957, is an entirely air-conditioned building used for worship, drama, and chapel services.

The chemistry lab view of the library, Sprague and Harris halls.

THE MANY FACES OF LAMBUTH

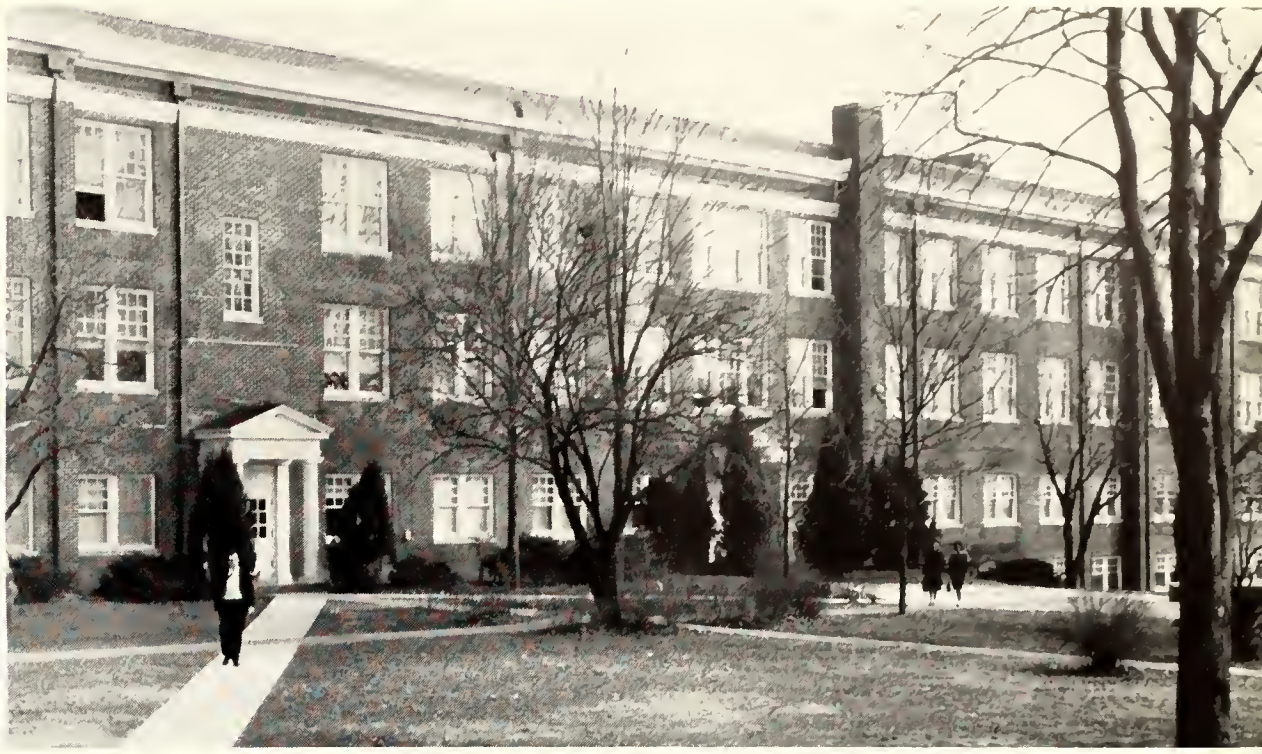

The front view of Amos W. Jones Hall might, with all justification, be called the visitors' view as . . . this view, with just reason, may be referred to as the students' view.

Luther L. Gobbel Library was first occupied in 1961. It is a modern, air-conditioned facility which houses book, periodical, and reference collections, librarian's offices, study rooms, seminar rooms, a treasure room and a prayer room. The fourth floor provides space for the audio-visual room and the language laboratory.

The student center, built as a temporary structure in 1958, is being replaced by a new ultramodern building adjoining the J. A. Williamson Dining Hall.

A familiar spot to Lambuth students, the plaza behind the student center, is seldom deserted.

Harris Hall, an air-conditioned residence hall for Upperclasswomen, accommodates 122 students.

Sprague Hall, the residence hall for Freshman women, was erected in 1953.

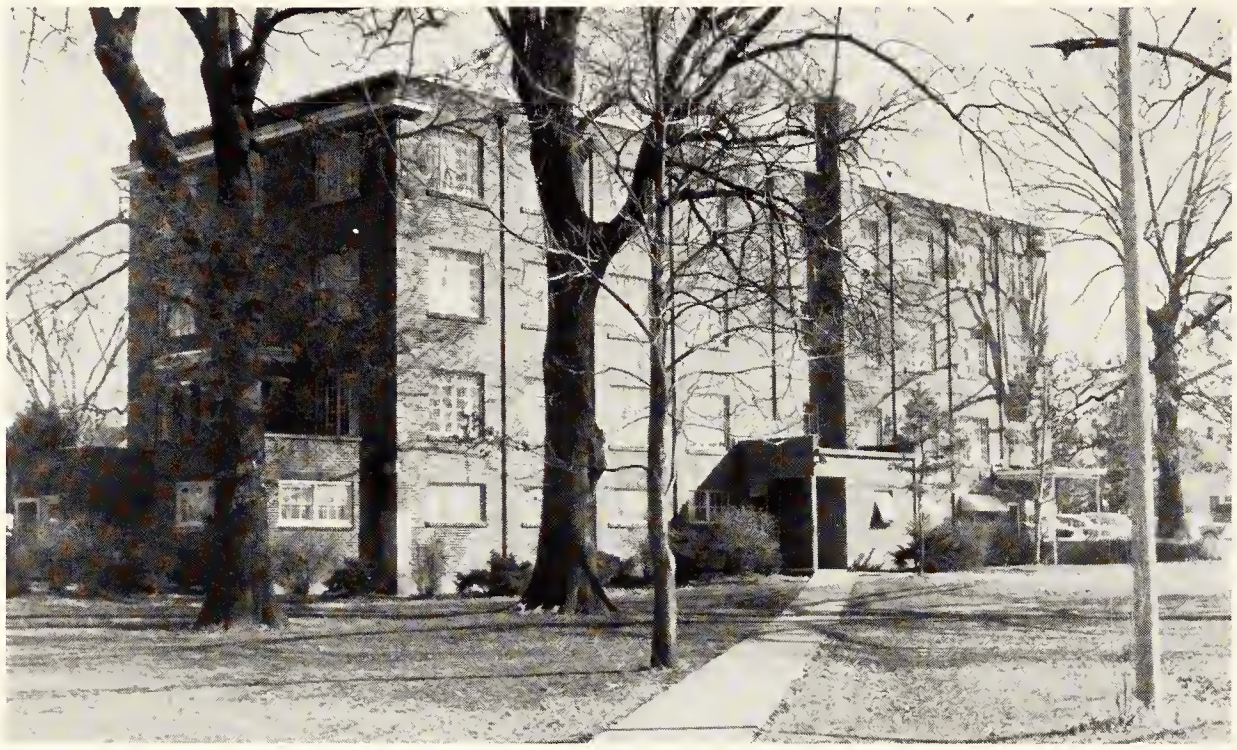

Epworth Hall, the residence hall for Freshman men, was built in 1929-30 and renovated in 1960.

The Richard E. Womack Physical Education Building, constructed in 1947-48, is a beautiful brick structure which houses classrooms, offices, shower rooms and the gymnasium.

The Men's New Dormitory, an air-conditioned residence hall for Upperclassmen, was first occupied in 1959.

J. A. Williamson Hall, completed in 1959, seats 400 in a large air-conditioned dining room. The second floor provides class rooms for Art, Speech, and Drama.

From almost every corner of the campus the chapel is in plain view—reminding the Lambuth community of the importance of making religion a central figure in their lives.

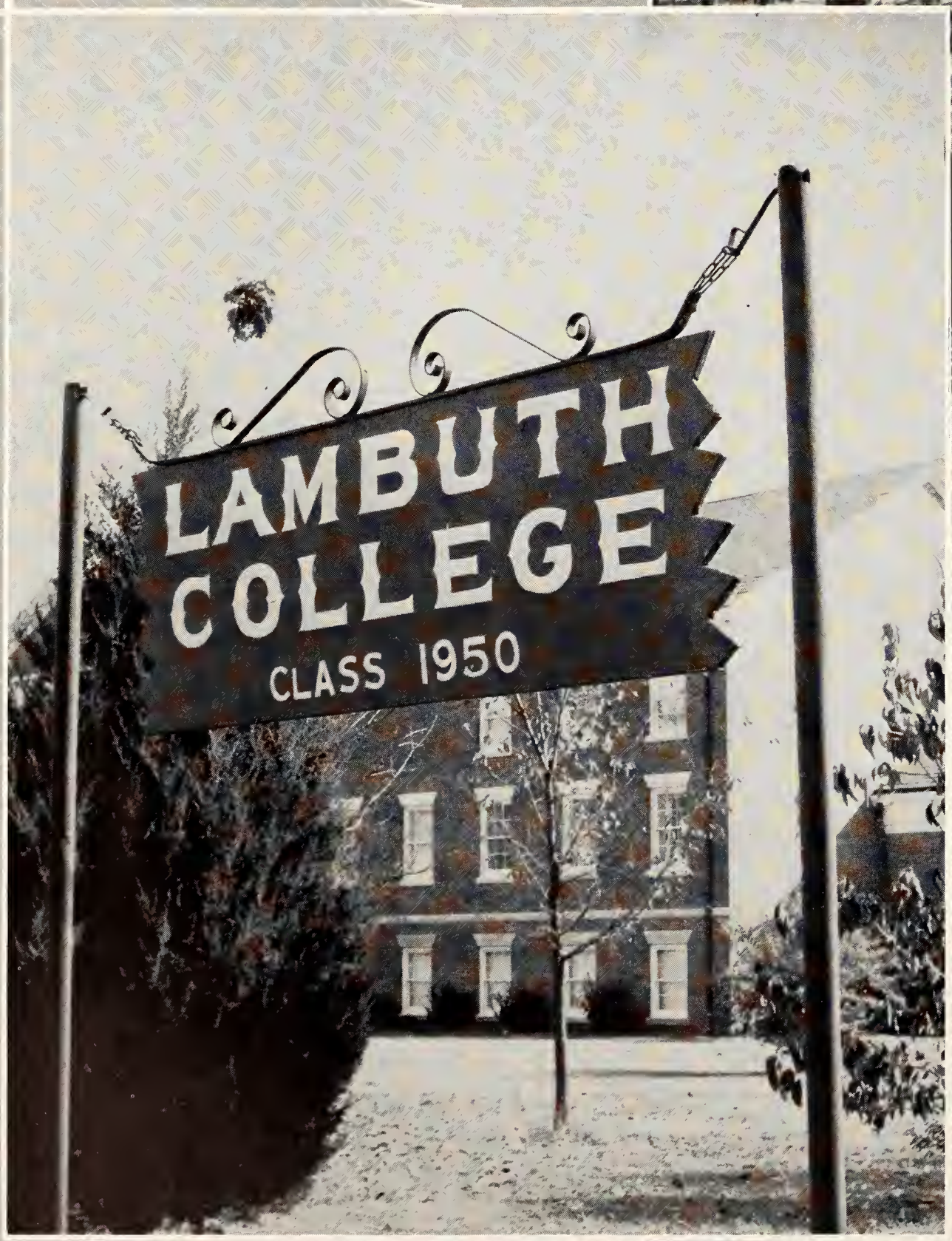
LAMBUTH
COLLEGE
CLASS 1950

FACULTY AND ADMINISTRATION

THE PRESIDENT

JAMES S. WILDER, JR.
A.B., B.D., Ph.D.

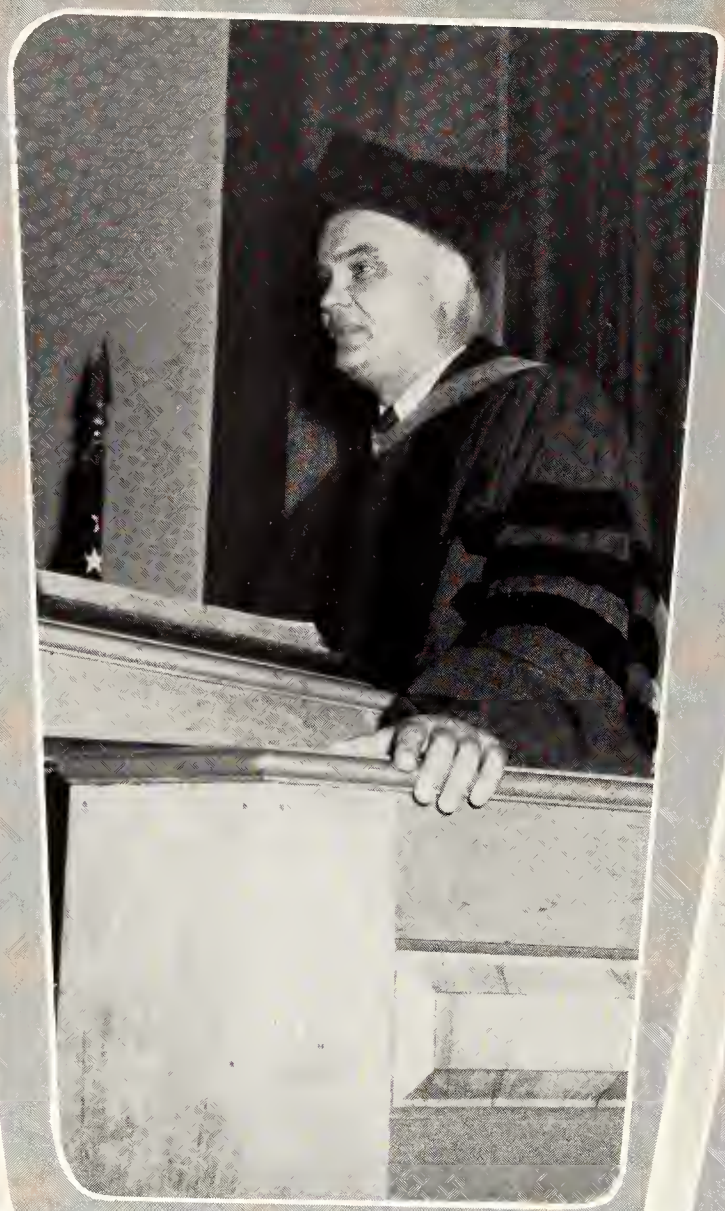

. . . the scholar

. . . the executive

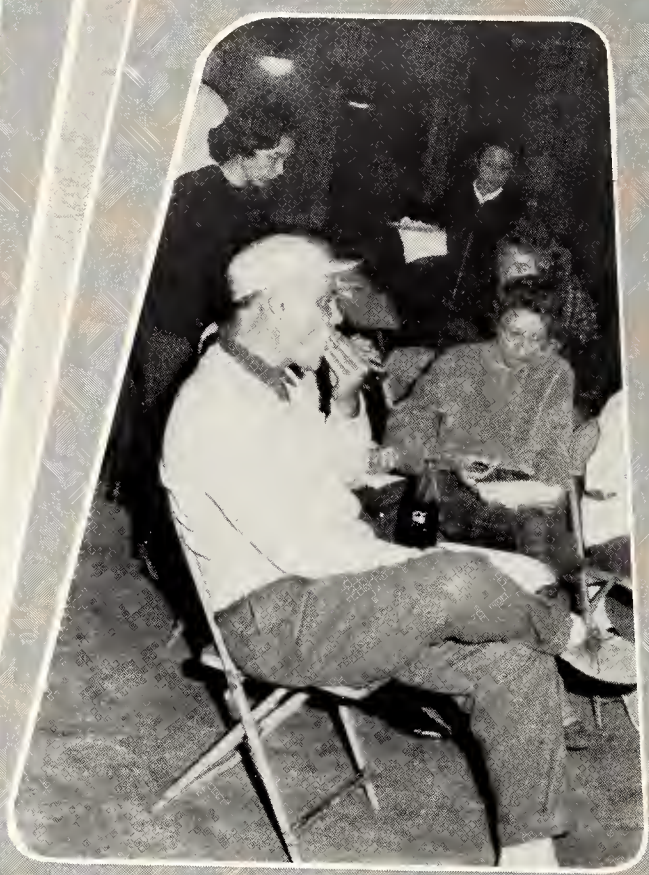

. . . the person

. . . the family man

WALTER H. WHYBREW, B.S., M.S., Ed.D.
Dean of the College and Director of Admissions

STELLA WARD, A.B., M.A.
Dean of Women and Director of Student Activities and Procurement

DEANS

W. K. WHETSTONE, A.B., S.T.B.
Dean of Men

HARRELL A. TOWNSEND, A.B., B.D.
Dean of the Chapel

ADMINISTRATIVE

J. RICHARD BLANTON, B.S., M.S.
Business Manager and Treasurer

MISS DOROTHY DODSON, B.A., M.A.
Registrar

ROBERT L. JOHNSON, B.A.
Field Representative

ASSISTANTS

WILLIAM L. LEWIS, JR., A.B.
Assistant to the President in Field of Development and Fund Raising

MISS MARGARET WINTER, A.B., M.A.
Assistant Director of Testing Center

J. REGINALD SMITH, B.S.
Director of Alumni Affairs and Information

MRS. ELSIE ROBERTSON
Administrative Assistant

MISS GERTRUDE HANNA
Secretary to Director of Development

MRS. PAUL ALLEN
Secretary to Dean of Women

MRS. EVERETT COLTRAIN
Secretary to Dean of Men

ADMINISTRATIVE STAFF

MRS. CHARLES TRAVIS
Manager of Bookstore and Supervisor of Student Center

MRS. HELEN COPELAND
Secretary to Dean of the College and to Registrar

MRS. HUGH BLACKMON
Secretary to Director of Alumni Affairs

ARTHUR V. BAIRD
Financial Aid Officer

MRS. EDWARD HELMS
Secretary to Business Manager

SAMUEL E. BURNS, B.S.
Accountant

MRS. CARL E. JONES
Bookkeeper

MRS. J. B. KING
Hostess, Harris Hall

MRS. ORIAN HORNE
Hostess, Sprague Hall

MRS. C. O. HAMPTON
Hostess, Epworth Hall

MRS. J. E. CROSS
Hostess, Men's New Dormitory

HUMANITIES

JOHN DEBRUYN
A.B., A.M.
M.A., Ph.D.

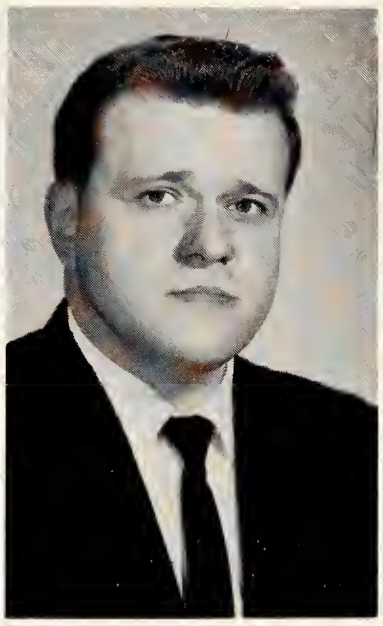

BOB J. HAZLEWOOD
B.A., M.A., Ed.S.

SARAH V. CLEMENT
A.B., A.M.
Litt.D.

STELLA WARD
A.B., M.A.

ANNIE LOU SMITH
B.A., M.A., Ed.S.

GRACE WHETSTONE
A.B., M.A.

ENGLISH

JOANNA HIGGS
B.F.A., M.F.A.

WILMA McCAGUE
B.S., M.A.

ART AND DRAMA

LIBRARY

KATHERINE CLEMENT
A.B., M.A., B.S. in L.S.

JUDITH HAZLEWOOD
B.S., M.A. in L.S.

RUTH MARR
B.S. in Ed., M.A.

FRED W. JEANS
B.S., M.A., Ph.D.

HUGUETTE P. CRAFT
B.A., B.P.

LOREN C. McCULLAR
A.B.

FOREIGN LANGUAGES

RELIGION AND PHILOSOPHY

JAMES E. HULL
A.B., B.D., Ph.D.

GENE L. DAVENPORT
B.A., B.D.

HARRELL TOWNSEND
A.B., B.D.

JO L. FLEMING
B.A., M.M.

ORVILLE D.
BEHM, JR.
B.M.Ed., M.M.

MUSIC

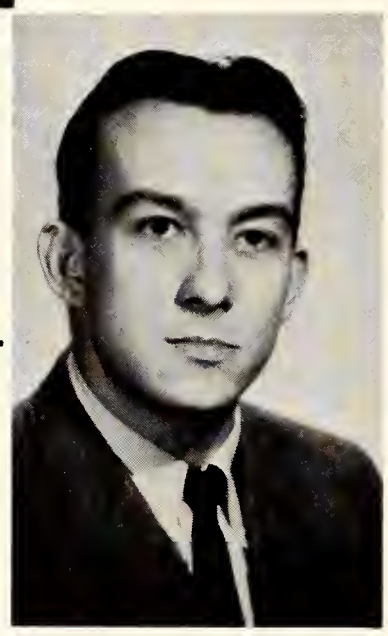

DON L. HUNEYCUTT
B.M., M.M.

HOME ECONOMICS, HEALTH, AND PHYSICAL EDUCATION

NELLE N. COBB
B.S., M.S.

ROSCOE WILLIAMS
A.B., M.A.

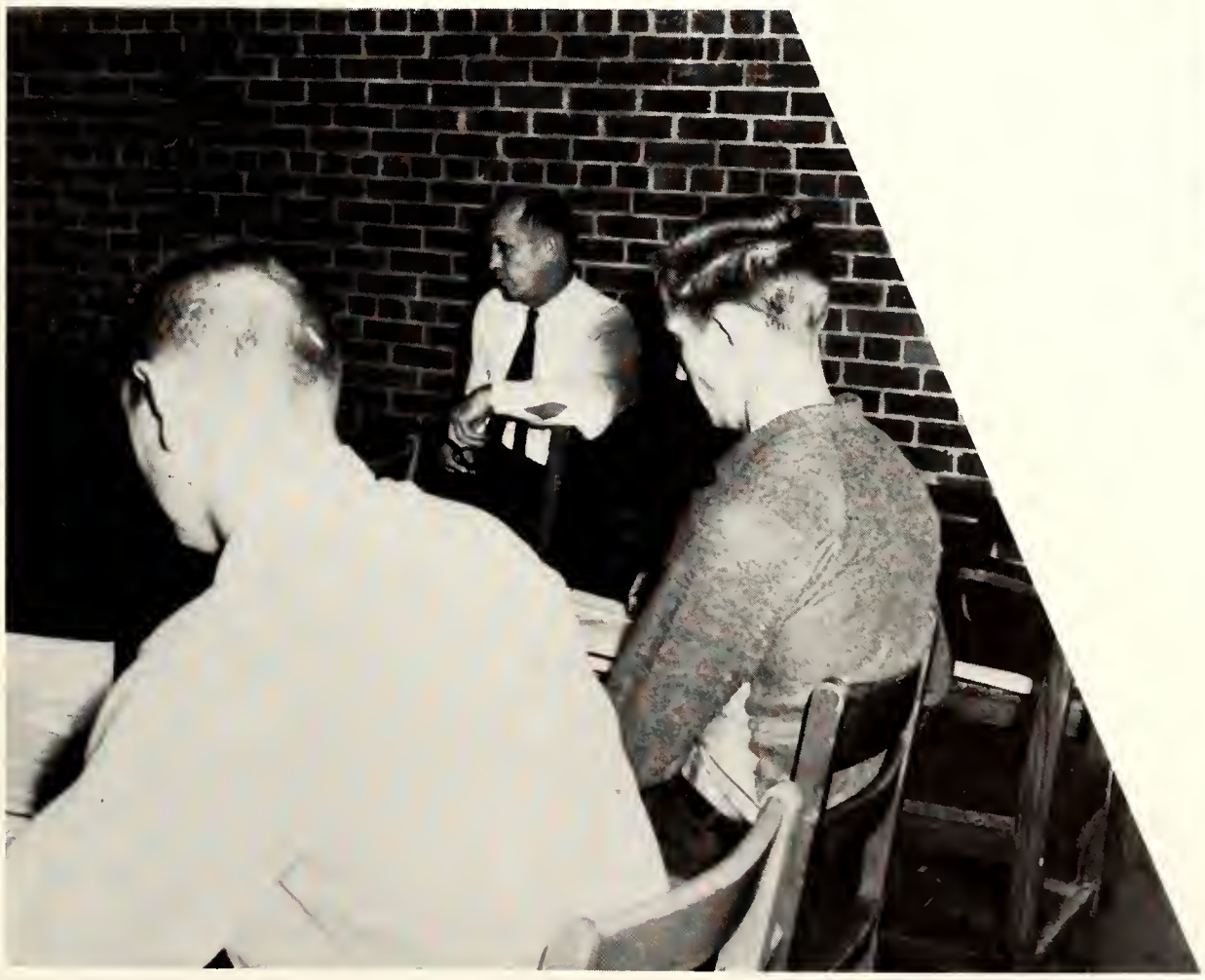

H. ROBERT
SHUTTLEWORTH
B.A., M.A.

SOCIAL SCIENCES
HISTORY AND POLITICAL SCIENCE

DAVID F. SNIPES
B.A., M.A.

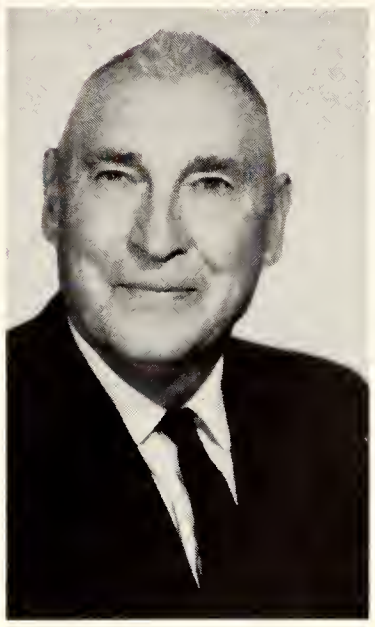

MARVIN E. EAGLE
A.B., A.M., LL.D.

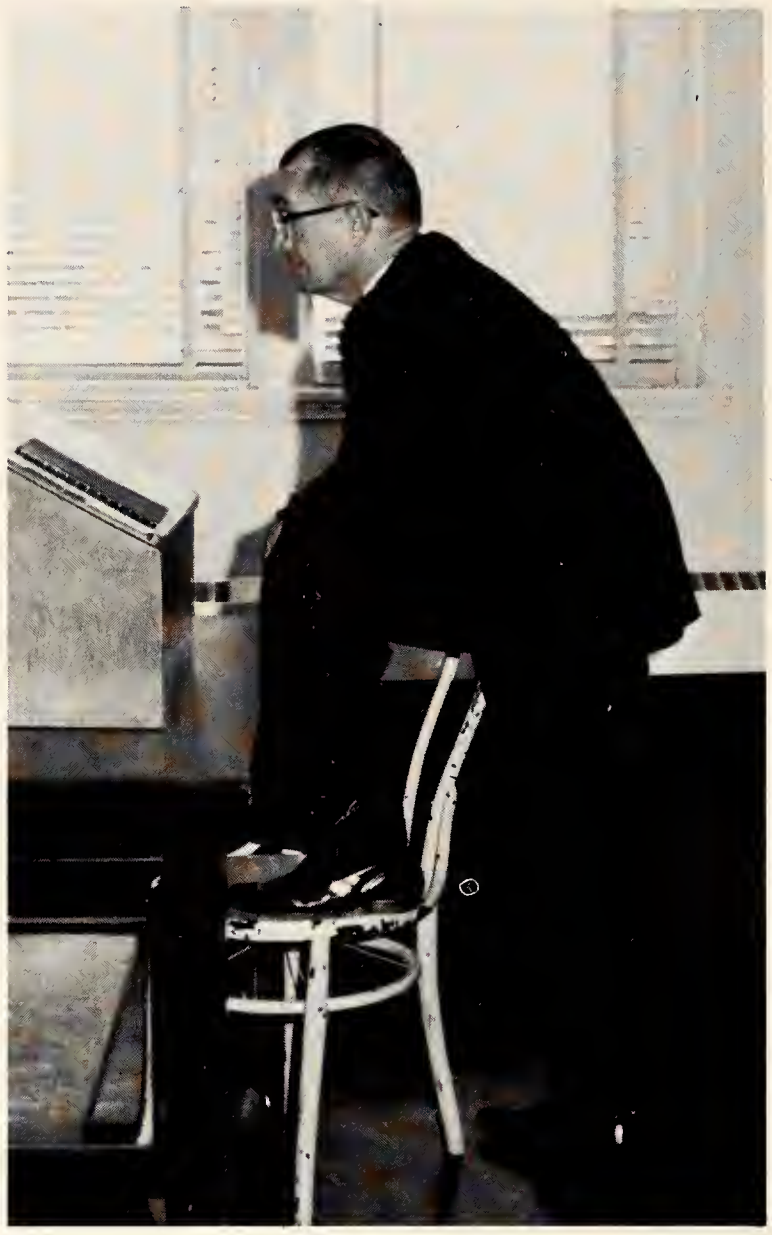

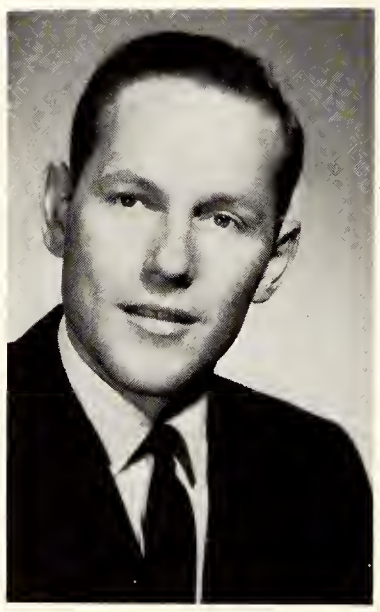

PAUL EUBANKS
A.B., B.D.

C. MICHAEL HAYNES
A.B., B.D.

YASUSHI SUGIYAMA
B.A., M.A., Ph.D.

BUSINESS AND ECONOMICS

J. QUINTON HOFFMAN
B.S., M.A.

KATHERINE K. WILLIAMS
A.B.

CLYDE L. ERWIN
B.A., M.B.A.

DELBERT HURST
B.B.A., M.B.A.

SOCIOLOGY

BILLIE P. EXUM
A.B., B.S., LL.B., M.A.

EMILY H. CLARK
A.B., A.M.

PSYCHOLOGY

HARRY E. BERRYMAN
B.S., M.A.

WOOD K. WHETSTONE
A.B., S.T.B.

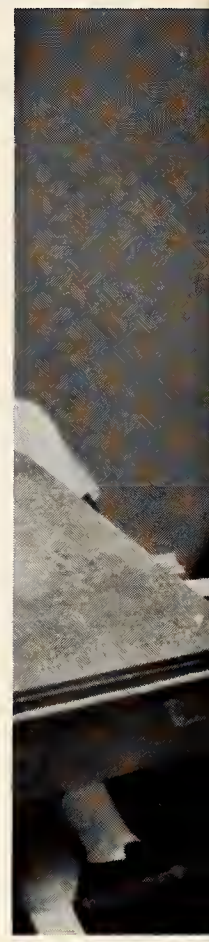

EDUCATION

WALTER E. HELMS
B.A., M.A.

ELMER B. INMAN
B.S., M.S., Ed.D.

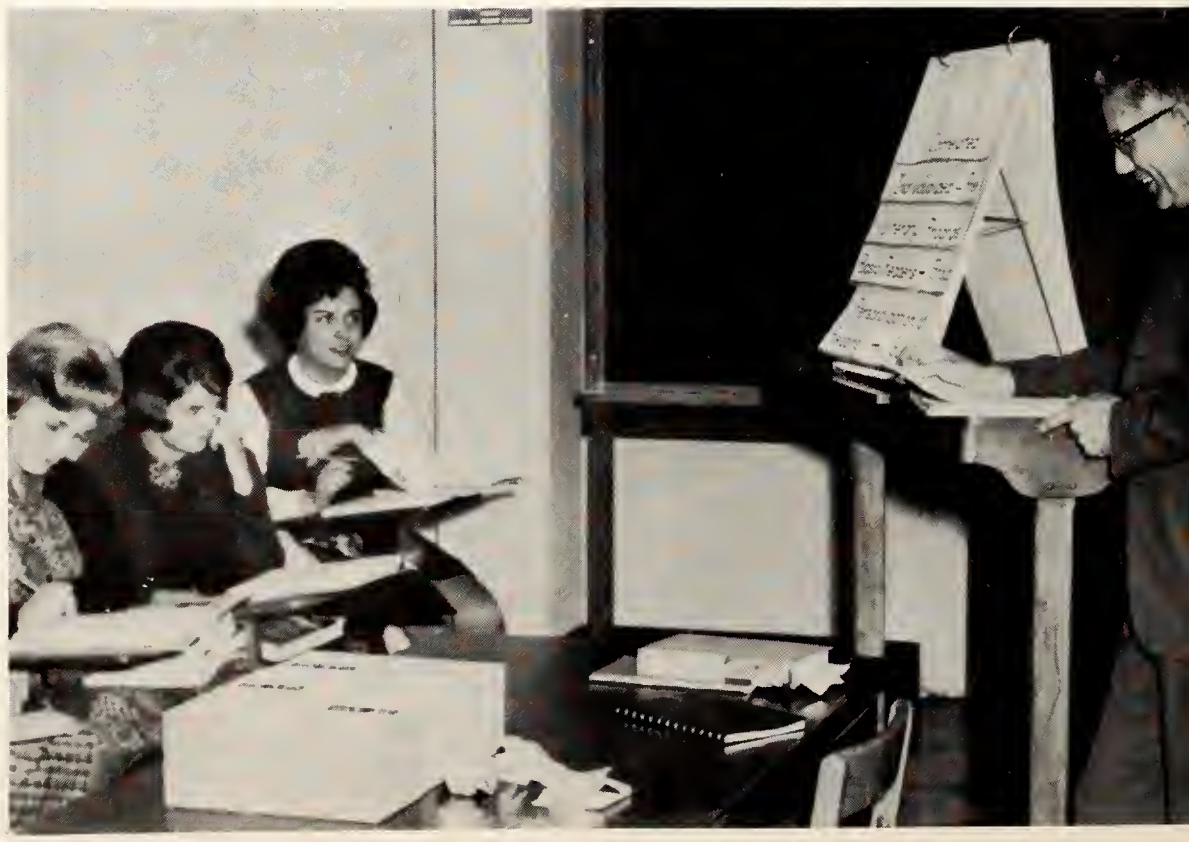

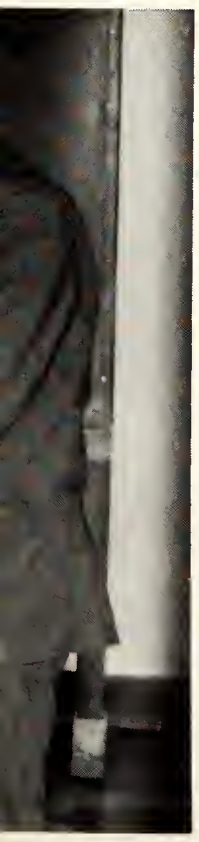

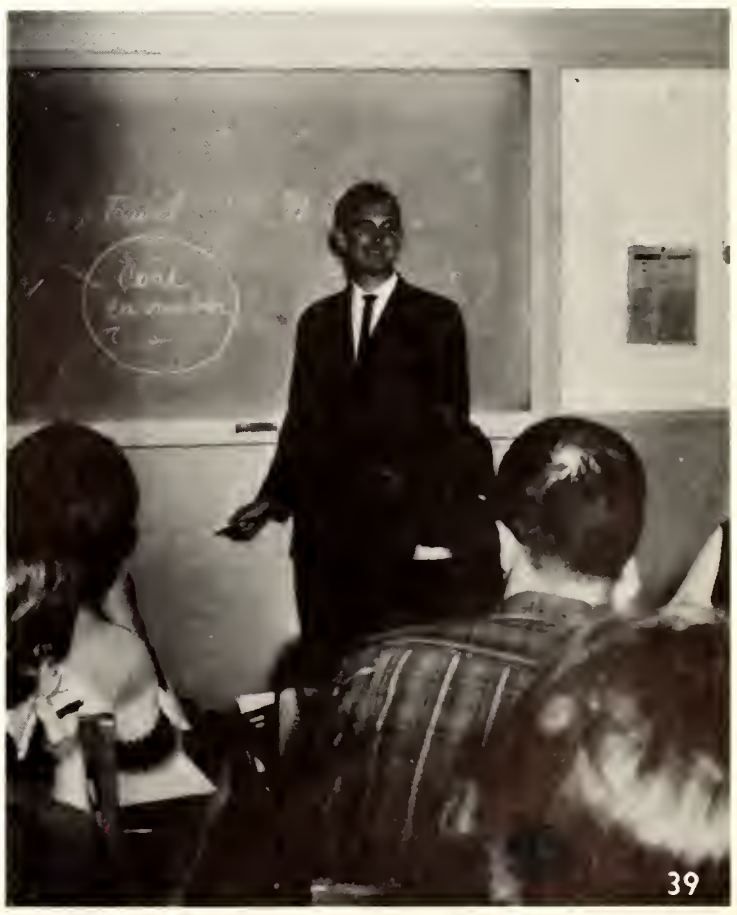

NATURAL SCIENCES

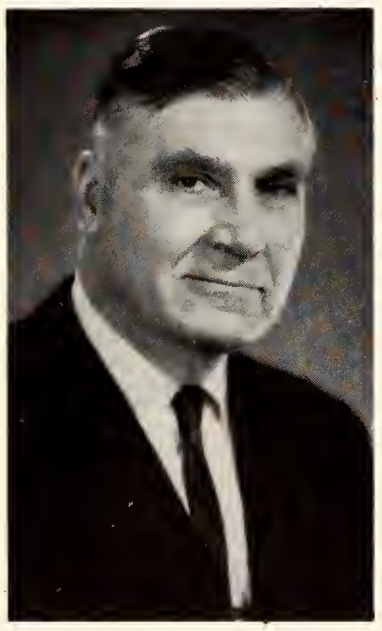

A. D. OXLEY
B.S., A.M., D.Sc.

ROBERT CARLTON
B.S., M.A., Ph.D.

JOSEPHINE BOOTH
B.S., M.A.

WILLIAM W. CUMMINGS
A.B., M.A.

BIOLOGY

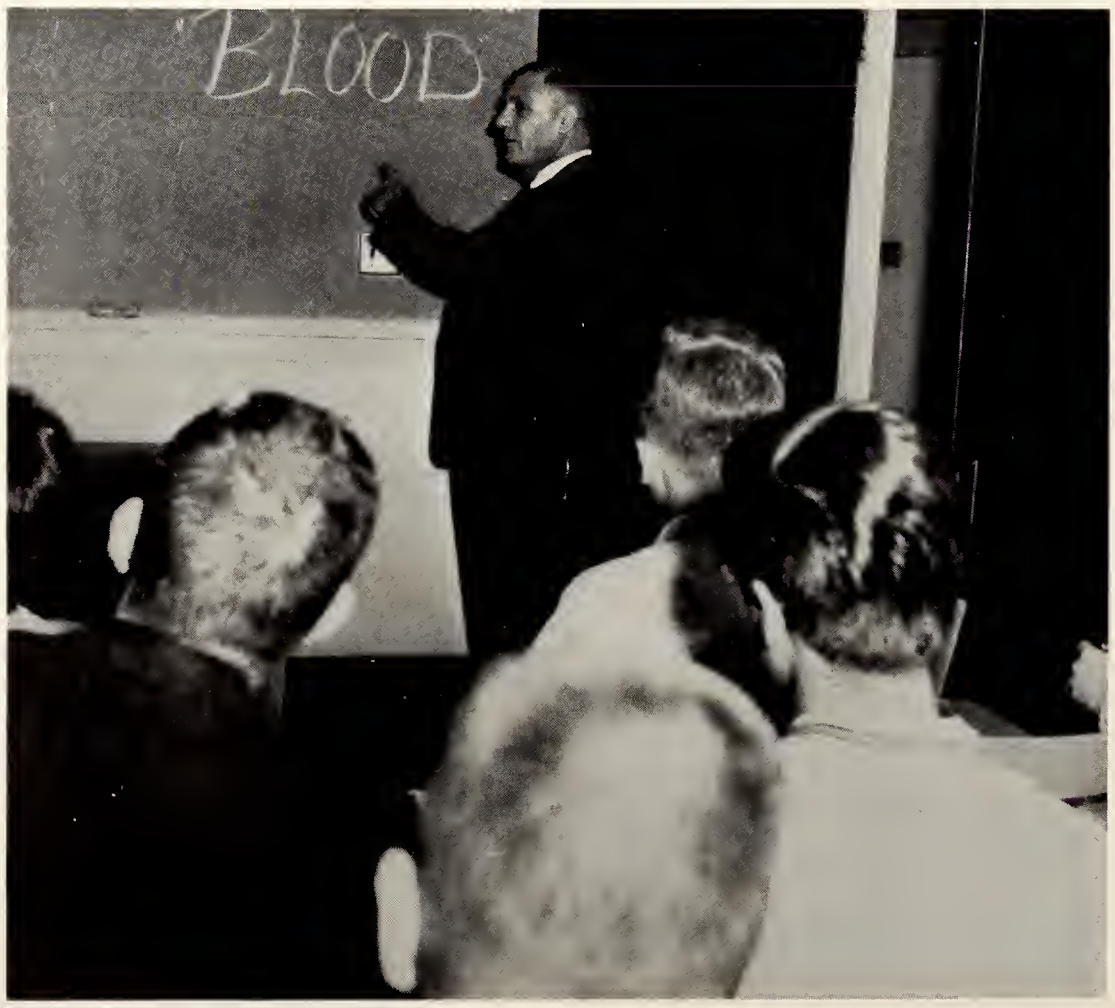

GEORGE EDWARDS
B.Ed., M.S., Ph.D.

HUBERT E. HARBER, JR.
B.S., M.B.S.

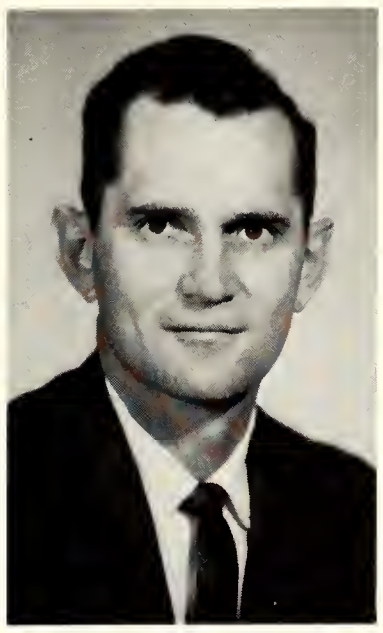

JOSEPH WATLINGTON
A.B., M.A., M.B.S.

CHEMISTRY, PHYSICS AND MATHEMATICS

JAMES E. GARNER
B.A., M.A.

GROUPS AND PERSONALITIES

STUDENT

Jimmy Ward, President

EXECUTIVE BRANCH

The Executive Branch is composed of the president, vice-president, and secretary . . . Elected by the student body at an annual election held in May, this group appoints, initiates, and leads . . . These three individuals are the presiding body for the legislative council.

LEGISLATIVE BRANCH

The Student Council, the legislative body of the student government, worked with an increased budget this year . . . and did their best to spend it wisely . . . Such events as the Harvest Ball . . . the Christmas party for underprivileged children . . . a float for the Strawberry Festival parade . . . the Spring Formal . . . these are just a few of the things for which the money was spent . . . Events to be remembered and appreciated by the student body . . .

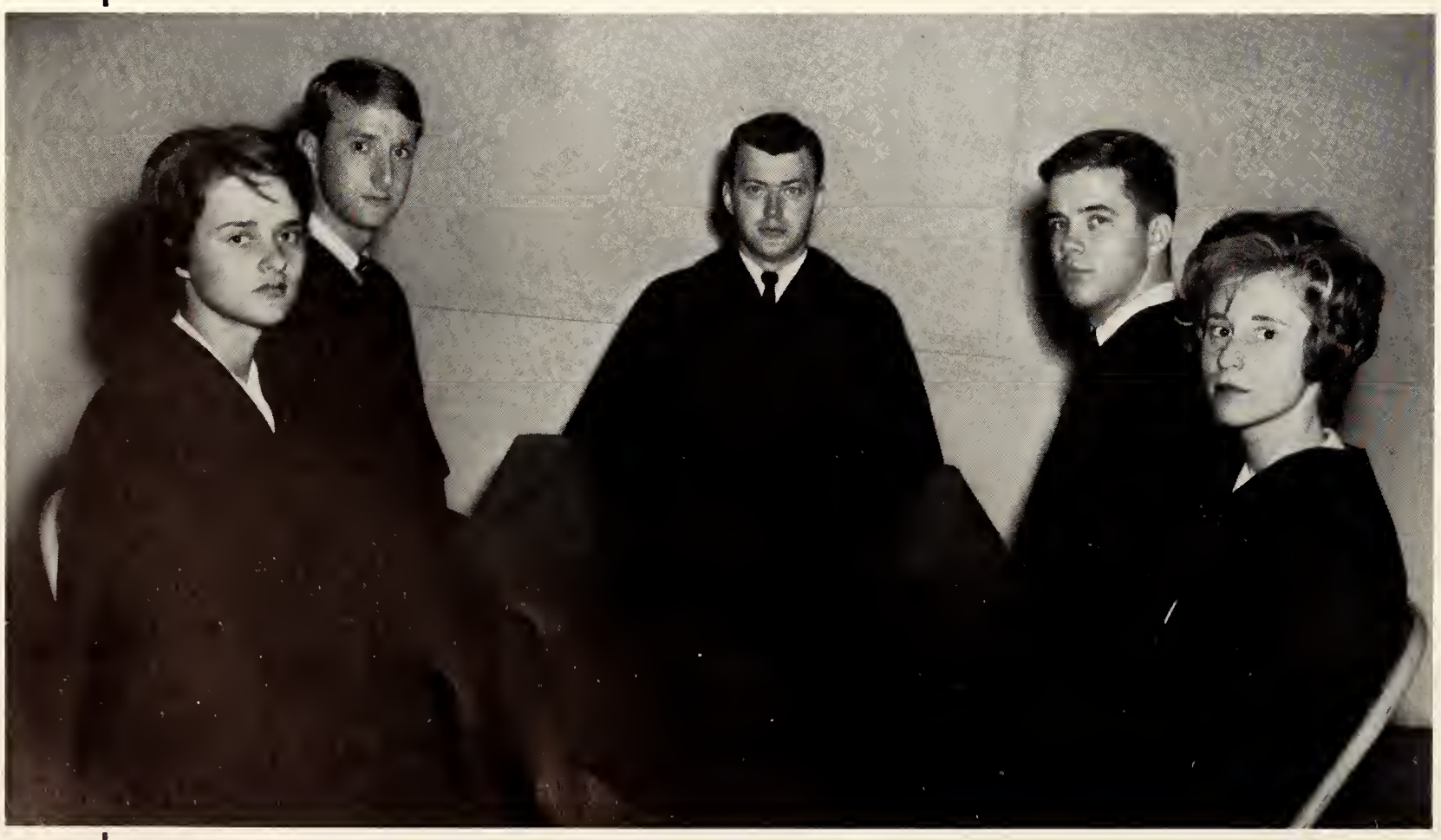

Morris, Ramer, Chief Justice Clayton, Bateman, Evans

GOVERNMENT

Jeanie McGee, Secretary

Jim Price, Vice-President

BACK ROW: Huff, Thompson, Thurston, Dean Ward, McCalla, Fisher
SECOND ROW: Robinson, Miller, McGee, Paschall, Waldrip, Steele, Robbins
FRONT ROW: Price, Ramer, Eason, Hansbrough, Timmons, Bonson, Deyling, Allen
NOT PICTURED: Rudolph, B. Whetstone, D. Whetstone

JUDICIAL BRANCH

Selected by the Student Council from a list compiled by the Student Affairs Committee . . . organized to interpret and enforce standards set by the legislative body . . . functions by antagonizing freshmen, supervising election campaigns, determining disciplinary actions, counting votes . . . the black-robed police force that maintains justice for all . . .

Allen, Welty, President Lifsey, Morris, McCune, Dean Townsend.

STUDENT CHRISTIAN ASSOCIATION COUNCIL

The Student Christian Association exists to provide opportunity for students to become involved in a community of study, worship, and fellowship. Careful planning and re-evaluation of the entire program has resulted in many changes and new activities . . . Sunday evening meetings . . . snack suppers . . . outstanding speakers . . . fall retreat . . . depth Bible study . . . Communion services . . . Christmas tree . . . Religious Emphasis Week . . . all have played a part in creating sincere interest among many of those in the college community.

Dr. Hull proved to be an experienced chef at the SCA retreat at Lakeshore.

A line forms at the popcorn ball and hot chocolate party that the SCA sponsored preceding the Christmas Candlelight Service.

Dean Townsend and some student helpers prepare to erect the campus Christmas tree—one of the projects that SCA helped with.

OUTSIDE ROW: Rev. Hinton, Clement, Johnson, Rev. Townsend, Dr. Hull, McLennan, Morris, Pennel, Rev. Davenport.
INSIDE ROW: Shelley, Dean Whetstone, Rev. Horton, Dr. Oxley, Miss Dodson, Dean Ward, Moorehead, Champion.

RELIGIOUS LIFE COUNCIL

Religious Life Council . . . advisory council to the Dean of Chapel . . . campus ministers, faculty, and students working together . . . exploring religious needs of the college community . . . planning and correlating religious activities . . . Student Christian Association . . . Church Vocation Association . . . retreats . . . Religious Emphasis Week.

The true spirit of Christmas in Lambuth's community is reflected in the glow of the annual midnight Candlelight Service.

Professor of Practical Theology at Vanderbilt University, Dr. James D. Glasse conducted Religious Emphasis Week.

Jean Gilbert and Vicky Paschall. Not Pictured: Joe Gilbert.

HANDBOOK COMMITTEE

The answer to any question concerning the purpose . . . traditions . . . regulations of Lambuth College is found in the *Student Handbook* which is published annually under the direction of the Handbook Committee . . . written by the old students for the benefit of the new . . . it is important to all . . . The problems of college living . . . encountered by all . . . are lessened when met with a guide in hand that contains the aims . . . ideals of Lambuth College.

STANDING: Allen, Moorehead, Morris, Shelley, Bates, Kendall, Cooper, Durrett, Dorschel, Burnett, J. Gilbert.
KNEELING: Campbell, Indergard, Pounders, Armstrong, Manning.

CHURCH VOCATIONS ASSOCIATION

Students planning to enter church-related vocations . . . atmosphere of free discussion and fellowship . . . opportunities to investigate various seminaries and graduate schools . . . faculty guidance.

Mills, Bateman, Funderburk, Cagle, Redmond, Titus, Huff, Bryant, Weech, Cox.

"L" CLUB

Track meets . . . basketball tournaments . . . baseball games . . . tennis matches . . . by their active participation in these sports players and cheerleaders earn a letter and make up this club which promotes athletic fair play . . . the qualities of sportsmanship . . . inter-collegiate relations.

BACK ROW: Blankenship, McGee, Crill, Rushing, Steele, Killgrove, Pounders, Ross, House, Butler, Mrs. Cobb, Bond.
FRONT ROW: Braden, Caldwell, Davidson, Cushing, Waldrip, N. Jones, President Phillips, Curtis, Tinker, Rhea, Sanger, K. Smith, Lee.

HOME ECONOMICS CLUB

Chartered at Lambuth four years ago, the Home Economics Club is a member of the Tennessee Home Economics Association and the American Home Economics Association. The major activity of the club this year is a catering course for parties and teas . . .

Pryor, Green, Willis, Co-Chairman Peacock, H. Hunt, Horton, Huff, Hopper, Smith, Co-Chairman Bingham, Coach Shuttleworth.

INTRAMURAL COMMITTEE

Composed of representatives from every independent and Greek organization, both town and campus students, the Intramural Committee strives to promote a working relationship between these groups through cooperative effort and sportsmanship. Headed by co-chairmen selected by the student government, and sponsored by Coach Shuttleworth, this group studies and solves problems born in the intramual program . . . schedules . . . maintains . . . and supervises all intramural events . . .

Competitors end the game on friendly terms.

The object is to get the ball over the net.

A good game calls for a grand finale.

Hubbard, Gilbert, Harrigill, Warmath, Steele, McCune, Halford, Hapes.

ALL-COLLEGE SOCIAL COMMITTEE

This committee is appointed by the President of the Student Body . . . composed of independents and Greeks . . . It is in charge of all social affairs . . . from the All College Picnic and dance to the much anticipated Miss Lambuth Contest.

Think it will ever look like a scarecrow?

Students dance to the music of the Mar-Vels at the Harvest Ball.

A talented group entertains fellow students after a picnic supper.

BACK ROW: Riley, Stevens, Green, Wilcox, Wagster, Futrell, Sanders, Pounders, Harrigill, House, Bridges, Bryson, Johnson.
MIDDLE ROW: Whitener, Black, Lane, L. Freeman, Tankersley, Holifield, Morris, Lovett, Johnston, Clayton, Nourse.
FRONT ROW: Mr. Helms, McMillan, B. Jones, Robinson, J. Jones, Pearson, Moorer, Thompson.

STUDENT NATIONAL EDUCATION ASSOCIATION

A group of aspiring teachers . . . applying acquired knowledge and originality in an effort to be tomorrow's educational leaders . . . learning through filmstrips on teaching problems . . . through helping others by giving a Christmas party for retarded children . . . and by conducting a story hour on Saturday mornings . . .

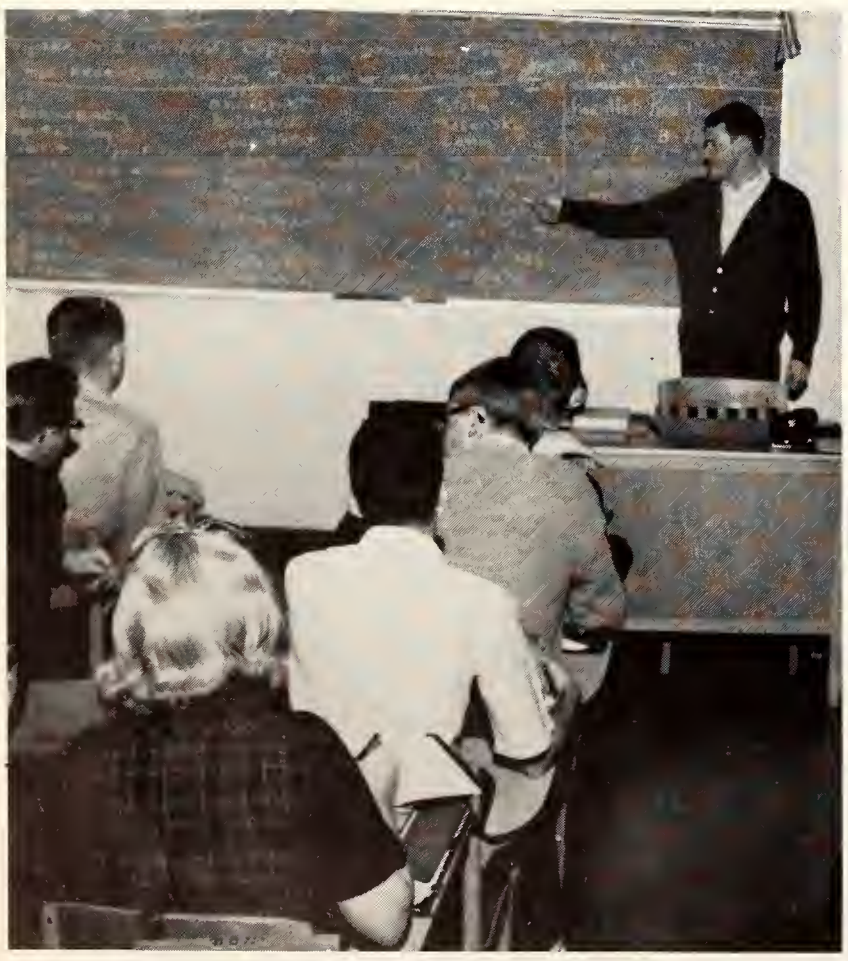

Through the co-operation of the local school system, Lambuth's future teachers gain practical experience in their expected vocation.

BACK ROW: President Johnson, Pardue, Paschall, Pryor, P. Freeman, Halford, Rucker, Harris, Bray, Bell, Fitzpatrick, Mullins, Tinker, Curtis, McMillion, Cagle.
SECOND ROW: Manning, Keeton, Douglas, Tilford, Wright, Willis, Peacock, Pinckley, Plunk, Simons, McCoy, McGee, Denton.
FRONT ROW: Barnett, Burnett, Selph, Robertson, Murphy, Love, Pierce, Byrd, Hines, Davis, Starnes, Dr. Inman.

This group of youngsters came to the SNEA Christmas party for EMR children and enjoyed gifts . . .

. . . and refreshments.

HARRIS HALL
President Thurston, Mullins, Hopper, Curtis, Willis, Black, Burnett, Mrs. King, Phillips.
NOT PICTURED: Harrigill, Pinkley.

DORMITORY COUNCILS

SPRAGUE HALL
BACK ROW: Mrs. Horne, Wells, Chapman, Swartout.
FRONT ROW: Hood, Davis, President Ross, Welch, Crill.
NOT PICTURED: Dyer.

NEW MEN'S DORMITORY
BACK ROW: Hamer, Schau, Ramer, Mrs. Cross, Hostetler, Baker, Heath, Baird.
FRONT ROW: McCune, Stallings, Allen, Roberts, Cagle, Roth.

The dormitory councils serve as representative groups of the resident students. The individual councils function in supervising dormitory life and in fostering cooperation among the residents.

EPWORTH HALL
BACK ROW: Joplin, Rogers, Harris, Ho, Salsbury, Kent.
MIDDLE ROW: Cooper, Stiegler.
FRONT ROW: Redmond, Bush, Meador.

BACK ROW: Robbins, Ching, Eason, Kent, Poindexter, Kirchoff, Butler, Goodman, Oakley, McCune, Rogers, Wolff.
SECOND ROW: Price, Parrish, Harris, Vancura, Seiffert, Shelley, Holifield, Steele, Lockhart, Bradford, Arnold, Bonson.
THIRD ROW: Gurley, Busby, Mullins, Hardin, Buchanan, O'Connor, Wilson, Tipton, Allison, Johnston, Chapman, Wallace.
FOURTH ROW: Wilcox, Byrd, Warden, Bridges, Anderson, Jenkins, Gill, H. Hunt, Jean Gilbert, L. Morris, Wong.
FRONT ROW: Mr. Fleming, Hinton, K. Morris, Whitener, Burnett, A. Hunt, Crill.

CONCERT CHOIR

The Concert Choir in formation.

TOURING CHOIR

The Concert Choir and the Touring Choir . . . represent Lambuth in local concerts and on tour . . . aid in campus worship . . . provide a musical experience for students . . . enrich our esthetic life . . . are a laboratory for music students . . .

Many hours of concentrated practice are spent in preparing for the programs given at various churches and schools throughout this area.

LEFT ROW: Gilbert, Bridges, Tipton, Morris, Jenkins, Hunt, Mullins, Buchanan, Steele, Ching, Robbins, Gilbert, Arnold, Butler.
SECOND ROW: Chapman, Anderson, Hinton, Allison, Oakley, Crill, O'Connor, Busby, Holifield, Price, Parrish, Eason, Oakley, Mr. Fleming.
THIRD ROW: Warden, Burnett, Morris, Gill, Wong, Hardin, Lockhart, Vancura, Shelley, McCune, Bonson, Poindexter, Kent, Kirchoff.

Mr. Fleming interprets the meaning of a choral selection.

Mr. Behm helps with the choreography as the Music and Drama departments combined to produce "For Heaven's Sake."

BACK ROW, STANDING: Jones, Arnold, Woodard, Holifield.
SECOND ROW: Johns, Allen, Rucker, Jenkins, Lovett, McKibben.
THIRD ROW: Gilbert, West, McCune, Gurley, Roberts, Doddridge, Bonson,Tipton, Oakley.
FRONT ROW: Lockhart, Hays, Kirchoff, Anderson, Gilbert, Petty, Allison.

LAMBUTH COLLEGE BAND

Challenging and enjoyable . . . with a new director, new instruments, and new music . . . intense rehearsals . . . concert for student body . . . striving for symphonic sound in pieces from "Dry Bones" to "Military Suite in E Flat."

The Pep band sets a vigorous pace and arouses enthusiasm as it provides lively, swinging music at one of the home basketball games.

STANDING: Mr. Potts, Allen, Halford, Hamer, Robinson, Ramer.
SEATED: Goodwin, Hines, Miller.

FOOD COMMITTEE

A link between the palates of students and the abilities of Mr. Potts . . . to learn of the complaints and compliments of students in regard to cafeteria food . . . to help with special meals such as the Christmas dinner . . . in general, a go-between to help to satisfy the students as nearly as possible . . .

Administration, faculty, and students participate in the fun of the Halloween dinner.

Just one little kiss, Mr. Hoffman? It's not that bad!

Editor-in-Chief, Jane Starnes, spent many sleepless nights arranging and re-arranging the copy.

Editors and reporters are kept busy as they read copy and plan articles.
FROM LEFT: Rosalind Goodwin, Sara Hines, Jill Welty, Vonnie Allen, Ron

The Lambu

VISION STAFF

Editor ..... Jane Starnes
Copy Editor ..... Barbara Brown
News Editor ..... Devon Allen
Feature Editor ..... Sara Hines
Co-Sports Editors ..... Ann Peacock
Ron Iden
Society Editor ..... Rosalind Goodwin
Art Editor ..... David Hopper
Photographers ..... Brooks Clayton
Steve Curtis
Typists ..... Joyce Murphy
Elbert Johns
Reporters ..... John Irvine, Dave Lifsey, Mary Lockhart, Eve Wilson, Pat Tilford, Jack Johnson, Jackie Wedding, Jill Welty, Jeanie McGee, Betty Ruth Clement, Anna Mullins, Louise Morris, Beth Bond, David Whetstone, Bill Rudolph, Sammie Fisher, Judy Harrigill, Pat Parrish.
Business Manager ..... Jane Willis
Circulation Manager ..... Clyde Stephenson
Business Staff ..... Barbara Brown, Clyde Stephenson
Advisors ..... Mr. David Snipes, Mr. Reggie Smith, Mr. Delbert Hurst

Joyce Murphy, typist, helps Steve Curtis, photographer, select pictures for the *Vision*.

Iden, and Ann Peacock.

Barbara Brown and Business Manager, Jane Willis, work together on billing the advertisers while Circulation Manager, Clyde Stephenson, calls out ad sizes.

th Vision

Jane, Sara, and Barbara never really got past the color and cut-out stage. Each month they apply their talent to laying-out the paper.

Barbara and Ron edit "a bit of copy" that just happens to have a few grammatical errors.

Scanning a yearbook for different ideas, Don Watson plans for the sports section.

Willy reads and Murphy types—the final step in preparing the directory.

Responsibility-plus befell Bill and Beth as the "money-changers" for the *Lantern.*

Anna begins the triplicate sheets for the sorority pages.

A familiar scene—Brooks and his camera.

LANTERN STAFF

Editor ..... Ann Peacock
Assistant Editor ..... Bettye Ruth Clement
Sports Editor ..... Don Watson
Classes Editor ..... Carolyn Bridges
Business Manager ..... Beth Bond
Assistant Business Manager ..... Bill Hamer
Directory ..... Jane Willis, Joyce Murphy
Literary Staff ..... Melissa Duncan, Barbara Brown, Ron Iden, Nita Jones
Photographers ..... Brooks Clayton, Tom Colburn
Greek Editor ..... Anna Carrolle Mullins
Assistant Greek Editor ..... Dave Lifsey
Assistants and Typists ..... Nancy Nourse, Hookie Burnett, Nancy McCoy, Sarah Yates, Regina Holifield, Mary Lockhart, Sara Hines, Jane Starnes
Advisors ..... Dr. DeBruyn, Mr. Hoffman, Miss Smith

After nearly a year of wrestling with yearbook problems a weary editor beams with relief—or could it be hysteria?

Melissa and Peacock try to straighten out the dummy as Sara and Brown carry on their proofing and Starnes takes a coffee break.

The fellow with the camera? Oh! That's Tom Colburn.

Carolyn Bridges—do you dream of nameless faces and blank spaces in the classes section?

Oh! Oh! It's a rhinoceros!

Dress rehearsal for the one-act play "White Dresses" climaxes weeks of rehearsals by the cast.

LAMBUTH THEATRE PRESENTS

Winner of the 1964 Best Actor of the Year, John Irvine, and another outstanding actor, Terry Gregory, reveal their talents in a scene from *Rhinoceros*.

"Would be" actors must first read for parts and then the production of a new play begins.

The members of Lambuth Theatre wish to express deep appreciation to Mrs. Wilma "Mama" McCague for her many years of service and inspiration to the members of our organization and the Lambuth College campus. For over fifteen years "Mama" has presented drama to enlighten our experience and enrich our college community. Her many late and arduous hours in the drama department, serving consistently and resolutely, have resulted in large footprints in the sands. Those who have worked and learned under her guidance will long remember her influence upon their lives.

Thank you, "Mama"

Affectionately,
THE LAMBUTH THEATRE

Mama's talents are demonstrated as she transforms a couch.

STANDING: McCune, Hill, Arnold, Whetstone, Hutchinson, Warmath, Gilbert, Kirchoff, Johns, Mainord, Hapes, Kent, Hopper, Dorschel, Lee, Tinker.
BACK ROW SEATED: Robbins, Irvine, Willis, Wilson.
MIDDLE ROW: Rudolph, Nance, Mrs. McCague, Gregory, Hardin, Wallace, Busby, Kendall, Shelley.
FRONT ROW: Duncan, Freeman, McLennan, Pierce, Thompson, Clement, Whitehead, Lockhart, Roth.

LAMBUTH THEATRE

Acting . . . make-up . . . directing . . . lighting . . . staging . . . assisting . . . rehearsals . . . opening night . . . Lambuth Theatre presented performances of such plays as *Rhinoceros, The Family Reunion,* and *Midsummer Night's Dream* plus several one-act plays to the students and public during the 1964-1965 season.

Delta Psi Omega

A National Honorary Dramatics Fraternity that challenges its members and prospective members to high standards of work in college dramatics . . . Lambuth's cast is the 15th cast of 207 in the United States and Canal Zone . . . The local cast has 16 active members.

STANDING: Irvine, Gregory, Whetstone, Warmath, Hopper, Lockhart, Rudolph, Mainord.
SEATED: Robbins, Mrs. McCague, Wilson, Freeman, Dorschel.
NOT PICTURED: K. Jones, Lane.

BACK ROW: Dr. Hull, Dr. Clement, Miss Clement, Dr. Jeans, Mr. Davenport.
FRONT ROW: Miss Dodson, Wilson, Willis, President Freeman.
NOT PICTURED: Mrs. Coleman, Mr. Snipes, Mrs. Clark, Mrs. Cooper, S. Fleming, N. Finley, P. Gowan, P. Green, Mr. Helms, Mrs. Jacobs, Mrs. Lang, F. Marlowe, Miss Marr, Mrs. Tillman, Mr. and Mrs. Charles Stanfill, Rev. Townsend, K. Murry, B. Nichols, Martindale, Dr. DeBruyn.

Omicron Phi Tau

Omicron Phi Tau . . . was founded at Lambuth in 1930 . . . It is the most important scholastic honor attainable to a student . . . promotes scholarship . . . recognizes high over-all averages . . . includes faculty, alumni, and students.

Jane Willis, David Martindale and Rosalind Wilson—the student members of Omicron Phi Tau.

STANDING: Allen, Irvine, Hansbrough, Johns, Bell, Hines, Robinson.
SEATED: Willis, Dr. Clement, Wilson, Starnes.
NOT PICTURED: President Brown, McGee, MacPhail, Bynum.

Lambda Iota Tau Society

Lambda Iota Tau is a literary honor society for majors and minors in English or foreign languages. Dr. Sarah V. Clement is the moderator for Lambuth's chapter of LIT, which celebrates its tenth year on Lambuth's campus this spring. Monthly meetings . . . programs on literature and language . . . a Christmas party . . . and a money-raising project are among the chapter's activities.

ED AND CO-ED Rosalind Goodwin and Jimmy Ward

LAMBUTH FAVORITES

WITTIEST Cathy Camp and Dwight Mills

MOST ATHLETIC Dwight Mills and Robert Huff

FRESHMAN Suzanne Hansbrough and David Eason

CLASS

SOPHOMORE Betsy King and David Whetstone

JUNIOR Mary Nelle McLennan and Bill Rudolph

FAVORITES

SENIOR Rosalind Goodwin and Jim McCune

WHO'S AMONG IN AMERICAN AND

HUBERT BROOKS CLAYTON

Alpha Xi Delta Award
LANTERN Staff
Judicial Committee, Chief Justice

ROSALIND KAY GOODWIN

Senior Class, Secretary
VISION, Social Editor
Alpha Omicron Pi, President

WHO STUDENTS UNIVERSITIES COLLEGES

BRENDA KAY JONES

Senior Class, Treasurer
Student National Education Association
Sigma Kappa

JOHN C. IRVINE

Kappa Alpha Order, No. 2
Lambuth Theatre, President
Lambda Iota Tau

DAVID L. MARTINDALE

Kappa Sigma, President
Freshman Class, President
Omicron Phi Tau

JAMES HENRY McCUNE

Kappa Alpha Order
Junior Class, President
Student Council

ANN ELAINE PEACOCK

LANTERN, Editor
VISION, Co-Sports Editor
Intramural Committee

FRANCES LOUISE MORRIS

Student Christian Association,
Vice-President
Judicial Committee
Panhellenic Council,
Secretary-Treasurer

JAMES JIMBUN PUNGGA

Student Council
Dormitory Council, Secretary
Student National Education Association

LELIA ANNE ROBBINS

Alpha Omicron Pi, Treasurer
Delta Psi Omega, President
Lambuth Theatre

PAMELA JANE WILLIS

Omicron Phi Tau
Lambda Iota Tau
VISION, Business Manager

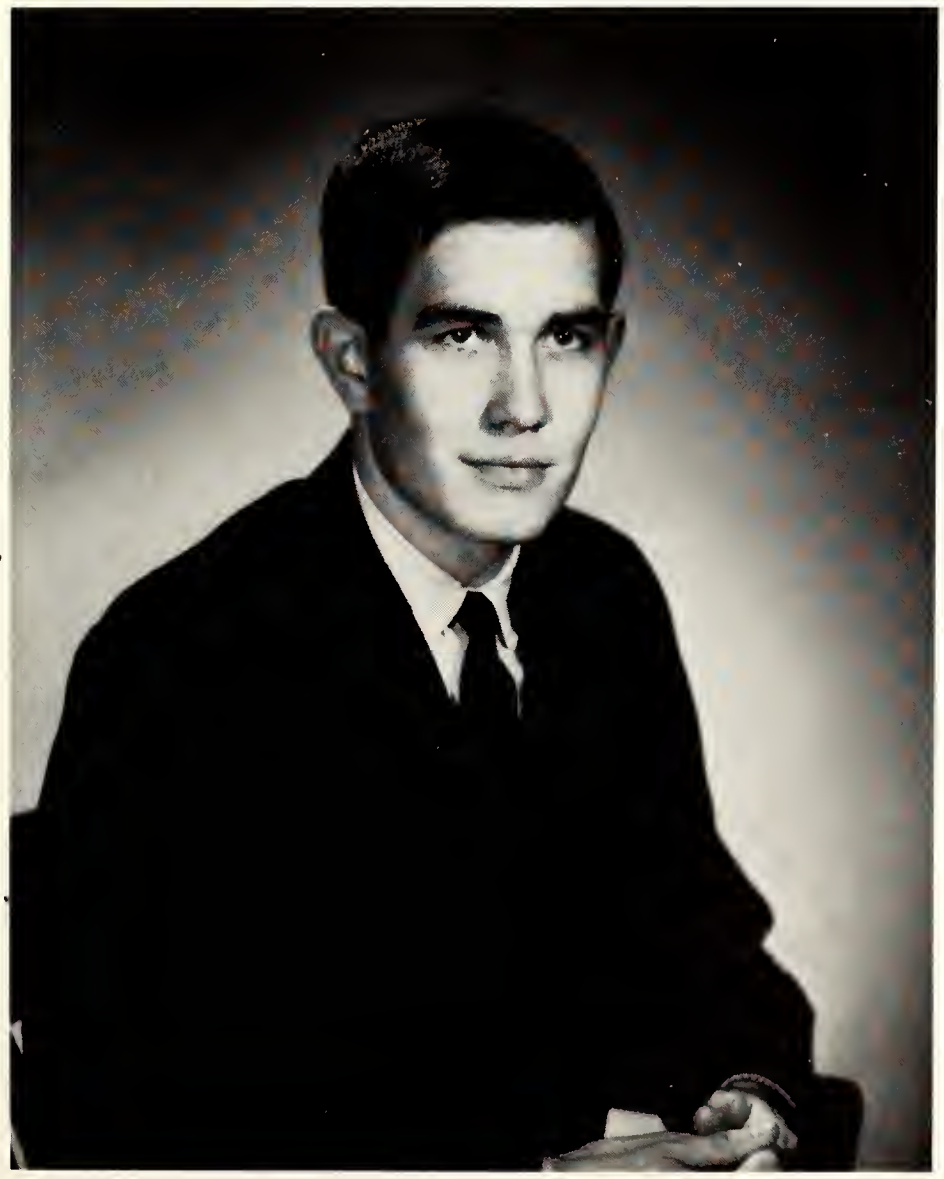

JAMES DALE TODD

Judicial Committee
Junior Class, Vice-President
Kappa Sigma, Grand Treasurer

KAY SEIFFERT

MISS LAMBUTH 1964

Pat Freeman, Jeanie McGee, Queen Kay, Claudette Simms Meeks, Mary Alice Craig.

MISS LAMBUTH AND HER COURT

Maid Jeanie receives the aid of her roomie in applying her make-up.

Queen Kay shows amazement and surprise as she is called onto the stage to receive the crown.

JOYCE MURPHY
HOMECOMING QUEEN 1965

QUEEN JOYCE MURPHY
Escorted by
Harold Cagle

ONNIE SIMONS
Escorted by
Kenneth Redmond

EDITH HICKS
Escorted by
Dwight Mills

PAULA GILBERT
Escorted by
Robert Huff

SUE JENKINS
Escorted by
John Turner

STANDING: Mullins, Hines, P. Johnson, Duncan
SEATED: B. Johnson, Douglas, Morris, Bond, Jones, Thurston.

PANHELLENIC COUNCIL

Composed of representatives of the three national sororities, the Panhellenic Council endeavors to maintain high standards for women's fraternity and interfraternity life, to help in the promotion of high social and scholastic standards, and to act as a forum for the discussion of questions of interest to both college and sororities . . . In order to further intrasorority relations the Council is sponsoring for the first time this year a Panhellenic Formal.

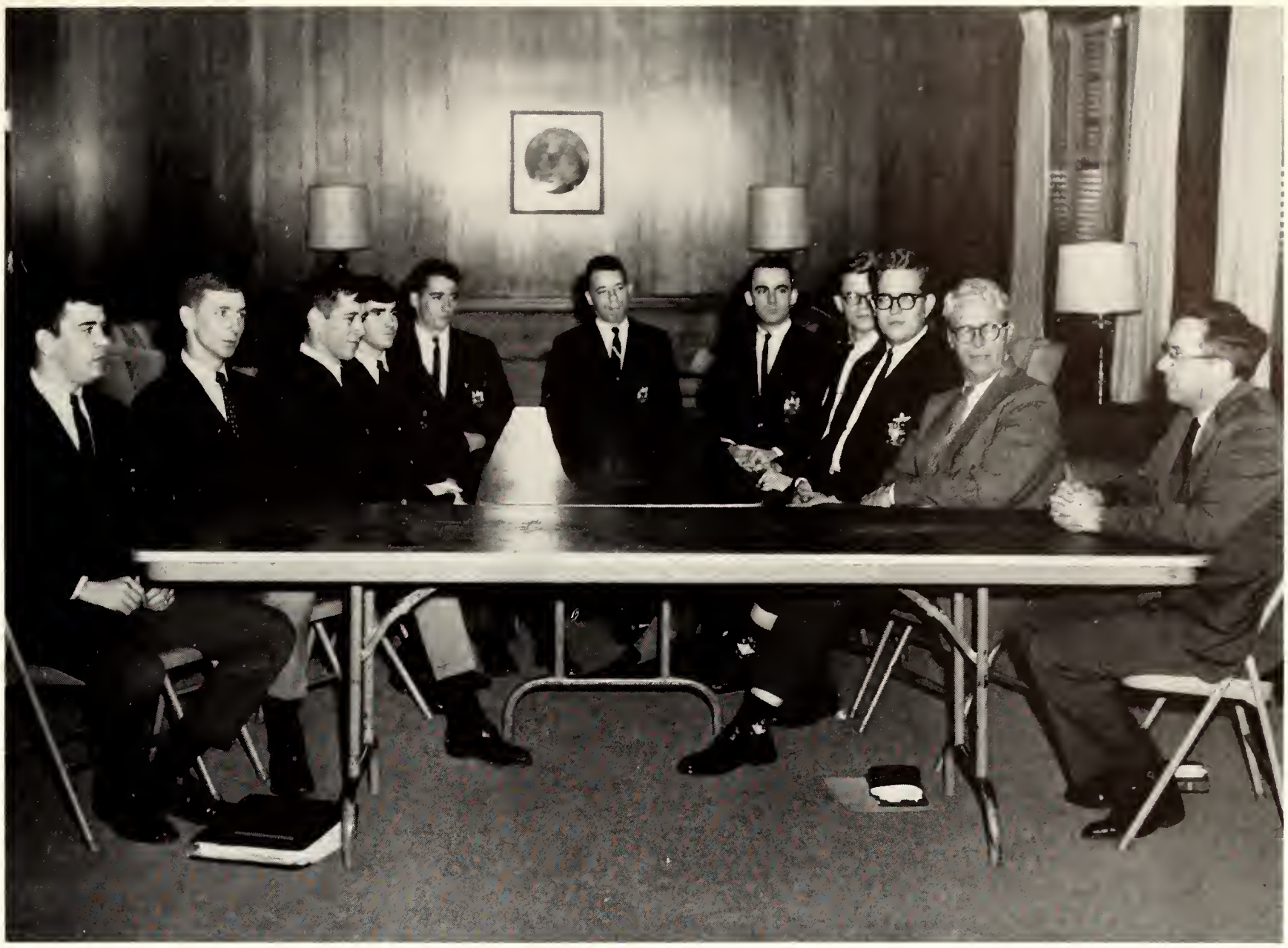

Martindale, Bryan, Ward, Halford, Irvine, Stallins, McCune, Goodyear, Johns, Mr. Exum, Dean Whetstone.

INTRAFRATERNITY COUNCIL

Composed of representatives of the three national fraternities, the Interfraternity Council is an organization designed to administer and coordinate the general affairs of the men's fraternities . . . Its purposes are to promote cooperation between the fraternities and the administration of the college; to promote cooperation and understanding among the several fraternities; to control the activities of the rush program and other matters pertaining to all fraternities and their members; and to promote and uphold the aims of Lambuth College.

ALPHA OMICRON PI

AOII pledges worked hard on the decorations for their 'big sister' party.

Barnwarming AOII's await arrival of rushees to one of their parties.

The Victory Tiger!

Once again the Omega Omicron chapter of Alpha Omicron Pi gathered for its annual rush retreat near Lexington, Tennessee. There the girls spent three busy days making favors, designing invitations, practicing skits, and completing all final plans for rush.

Arriving on campus with renewed spirit and enthusiasm, the AOPi's plunged into a most exciting rush season. After five hectic but thrilling days of parties and work sessions, the week was climaxed by pledging twenty-six girls. Following the impressive pledge service in the chapel of Saturday, September 26, the AOPi's and their new pledges celebrated by dancing to the sounds of the Cavaliers at Northside Lions' Club.

In October, the local chapter celebrated its seventh anniversary as a national sorority on the Lambuth campus, and Mrs. Hampton, the chapter advisor, served the girls refreshments. October also brought the annual AOPi Supper which was held in the student center. Through this endeavor, the chapter raised a large sum of money which was applied to the philanthropic project.

In November two AOPi's added honor to the chapter by being chosen cheerleaders and several AOPi's participated in the "Feed Jackson Day" project for the new Youth Town of Jackson.

The Christmas spirit descended in the successful party for the welfare children. Also this month, the AOPi's remembered their four founder's at their annual Founder's Day Banquet held at the Holiday Inn. Following the banquet the girls were joined by their dates for the Rose Ball.

Many tedious hours were spent on decorations for the cars for the Homecoming Parade and their efforts won the trophy for the best decorated car. To honor their big sisters, the pledges entertained with a dance at the Northside Lions' Club, and the next day Initiation Ritual was held with Jennifer Hefley being named pledge of the year. Afterwards the alumnae served the actives and initiates dinner at Lambuth Memorial Church. And in this month, the AOPi's joined with the other sororities in having the first Panhellenic Formal.

March 3 was a big night for the AOPi's as they presented their annual musical, "Moments to Remember." The proceeds went to the Frontier Nursing Service in Kentucky.

In April the girls entertained the faculty and administration at a coffee following a faculty meeting. May found the seniors of AOPi facing graduation. At the Senior Breakfast, the collegiates said good-bye to those who would soon become alumnae and realized that another wonderful year had come to an end.

OMEGA

OMICRON

Jane Douglass
President

Lelia Robbins—
Recording Secretary

Anita Kay Evans
Vice President

Mary Nelle McLennan
Corresponding Secretary

Marjorie Helms—Treasurer

Anita Allison
Jerrie Barnett
Beth Bond
Gloria Bryson
Gina Dallas
Dianne Fondren
Pat Freeman

Jane Graham
Rosalind Goodwin
Nancy Guthrie
Suzanne Hansbrough
Jennifer Hefley
Banksie Johnston
Joanne Livingston

Kathye Lynes
Ginger McLain
Sharon McPherson
Sheron Mason
Bitty Miller
Nancy Nourse
Cindi Owens

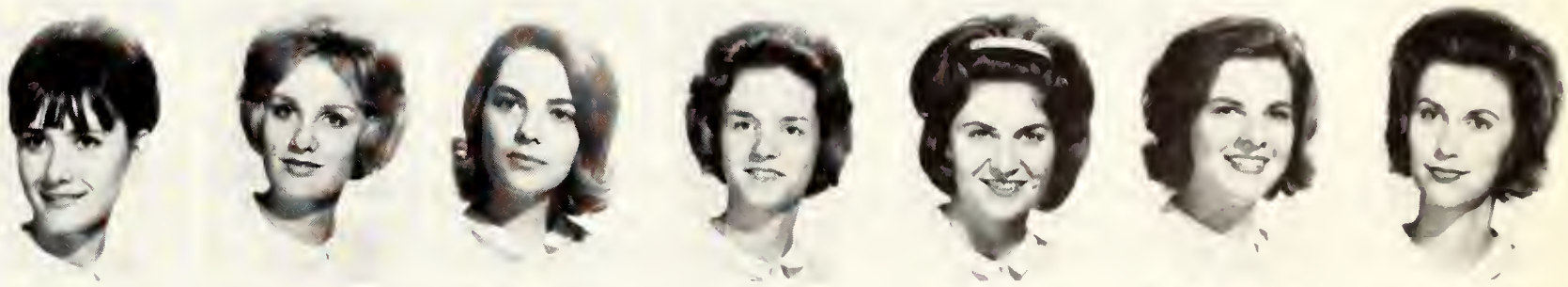

Carolyn Phillips
Joy Phillips
Jenny Pryor
Sally Ragan
Peggy Russell
Sandra Sanderson
Kay Seiffert

Kathie Smith
Jane Tankersley
Eleanor Teasley
Becky Thurston
Ruth Ann Whitehead
Linda Wible
Bitsy Wyatt

NOT PICTURED
Jane Barrow
Carol Bryant
Carole Seigrist
Donna Clark
Judi Crill
Dee Walston
Sue Jenkins
Linda Chester

ALPHA XI DELTA

ALPHA XI DELTA

Homecoming brought great fun for the Alfuzzies.

The flame of Alpha Xi Delta was lit on April 17, 1893, at Lombard College by ten young women. These founders based their ideals for this organization on sisterhood and purity. From these women grew the national fraternity, Alpha Xi Delta, one of the ten original members of the National Panhellenic Council. The year 1957 marked the beginning of Alpha Xi Delta on the Lambuth Campus. From this time forth, the Alfuzzies have been active participants in activities of the college.

The sorority girls industriously began the school year '64-'65 with a pre-rush school in Jackson. At this time the girls made all the arrangements for rush. Next came one of the most exciting and fun-filled experiences of sorority life, the rushing of new girls, and finally the receiving of the new pledges. Upon acquiring these pledges, the sorority members enjoyed a cook-out at the house of one of the alums. After formally pledging, the new girls, the actives honored them with a ring dinner at which the pledges were presented Alpha Xi Delta rings.

The month of November was very busy for the Alfuzzies. The girls gave a tea for their alumnae and honored guests in the sorority room, and on November 19, the Alfuzzies and their dates enjoyed a gala evening in the banquet room of the Holiday Inn. The band engaged for the party was the Impalas of Jackson.

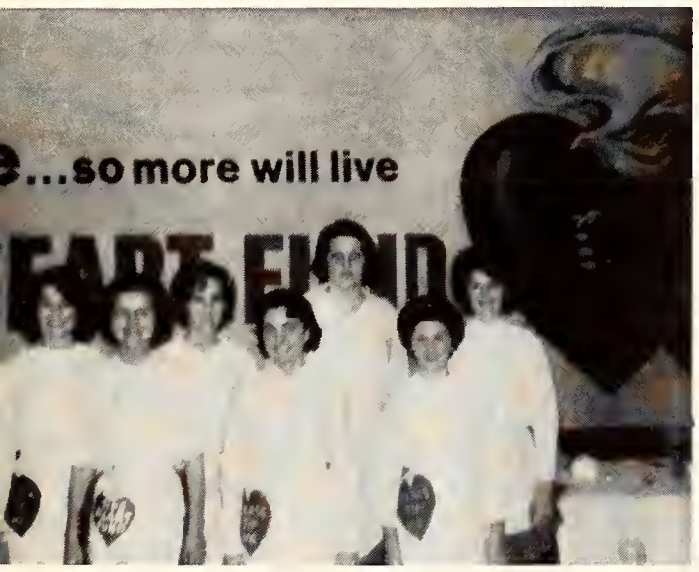

The sorority girls enjoyed aiding charity by serving at the Heart Fund Banquet.

The most significant feature of the month of December for the sorority girls was the Christmas party given by the pledges. At this party, gifts were exchanged, the pledges receiving sorority charm bracelets and the actives receiving sorority plaques.

With January came the beginning of a new year, and in order to assist charity, the sorority girls served at the Heart Fund Banquet. In this month the Alfuzzies joined everyone else in the preparations for the Homecoming parade. Also in February, the girls took part in one of the most meaningful ceremonies in the fraternity life, the initiation service. Then came the biggest event of the year, the Panhellenic Formal.

March brought with its gusty winds the installation of officers. And, after participating in All Sing in April, the girls celebrated their founding on April 17, with a luncheon at the New Southern Hotel. May brought the Quill Banquet at the Thunderbird Motel, and at this time awards were presented and girls holding important campus positions were recognized. The following recognitions were made to the rest of the group. The sorority boasts a member of the All College Social Committee, president of Delta Psi Omega, members of Lambda Iota Tau, member of Religious Life Council, sorority editor of the Lambuth *Lantern,* and vice president of the dormitory.

Seniors who will soon be gone but will be well remembered.

The sorority, Alpha Xi Delta, symbolizes love and sisterhood for all women. Perhaps this song of the girls of Alpha Xi can best express the true meaning of the fraternity:

Above the gold and blue
Stands an Alpha Xi
Her Quill is there to guide you
Through eternity.
Each pearl stands as a symbol
Of Love and Loyalty,
So come and stand among us,
The girls of Alpha Xi.

GAMMA IOTA

Pat Johnson
Vice President
Pledge Trainer

Sara Hines
President

Carol Green—*Pledges of the Year*—Ellen Ward

Norma Kay Allen
Gloria Busby
Pat Caldwell
Ann Champion
Linda Davidson

Kathy Hood
Janie Jones
Marilyn Kirksey Thomas
Vivian Lee
Anna Mullins

Ann Muse
Elizabeth Muse
Judy Raines
Arleen Ress
Jane Starnes

Mary Tinker

NOT PICTURED
Joy Hopper
Ann Braden
LaNita Doddridge

SIGMA KAPPA
SIGMA KAPPA

Sisterhood is evidenced in preparing for Homecoming.

The Sigmas displayed the Chrimstas spirit by Christmas caroling on the campus and in the surrounding area.

The Sigma Kappas receive awards on Honors Day.

Since the national organization of Sigma Kappa Sorority was founded in 1874 at Colby College, Waterville, Maine, it has grown to a membership of over 40,000 members and is one of the six national sororities with over 100 local chapters.

In June of 1964, representatives of the Gamma Xi chapter at Lambuth joined sister chapters from the various parts of the United States in Hot Springs, Arkansas, for the 62nd National Convention. This chapter served as hostess for the Life Membership Luncheon and received a scholarship award of a piece of silver service. At the convention everyone donned campaign buttons, for Senator Margaret Chase Smith, a Sigma Kappa, and was delighted to meet another sister, the distinguished author, Lillian Budd, who wrote a book on sorority and Panhellenic life entitled *One Heart, One Way.*

The last week in August was spent in retreat as the Sigma Kappas prepared for rush. Indeed the efforts were rewarded, as quota was made with the ribboning of twenty-six pledges in September. The last week in September brought pledge pins to replace ribbons, a Big Sister for each girl, and a hot dog supper to help get acquainted. In part of an effort to promote better inter-sorority relations, the '64-'65 pledge class of Sigma Kappa entertained the pledges of Alpha Xi Delta and Alpha Omicron Pi with a popcorn party.

The social calendar moved into October and brought a visit from the Sigma Kappa National President, Mrs. Edward Douglas. The first date party also fell this month, as the girls entertained with a spaghetti supper and a dance following. To end this month, the Sigmas were saluted as they received honors of Who's Who, class officers, Student Council members, cheerleaders, S.C.A. council representatives, SNEA officer, and dormitory president.

November brought the ninetieth year of Sigma Kappa as Founder's Day was celebrated on the ninth with a dinner and program. The traditional Mother-Daughter Tea was held in the home of an "alum," Mrs. Burns Hicks. As part of philanthropic efforts, the chapter provided a talent show for the patients at Western State Hospital, in Bolivar, Tennessee.

December began with a date party celebrated with the music of the Marvels. The members celebrated the Yuletide Season by singing to the campus community and residents of Jackson. Holiday snacks, and the exchange of gifts climaxed the evening of caroling.

Second semester began as the sorority strived to maintain its rating of first scholastically among the sororities. Good grades were shown as twenty pledges earned their pins and prepared for the day of initiation. To celebrate the ending of pledgeship, the pledges held the annual Pillow Party and presented a resume of the memories of being Sigma pledges.

February twentieth brought the day that each active and alum relived as her own, as pledges became actives and a banquet was held at the New Southern Hotel with Mrs. Erin Moreno, National Recommendations Chairman, as the special guest speaker. Martha Sue Anderson received the award for Pledge of the Year. All enjoyed being together for the occasion. Again this month this chapter was honored as four of the Sigma sisters were named Homecoming Queen and court.

The following months saw the Sigmas active in the annual spring retreat, All-Sing, Panhellenic Workshop, Date party, money-making projects, various gerontology projects, "clan" gatherings, senior luncheon, and graduation day. However, we Sigmas will remember many things other than the surface indications of our sisterhood as evidenced by campus, social and scholastic activities. The deeper meanings of lifetime friendships and spiritual experiences will be cherished by every Sigma girl as she strives to be a living symbol of the sorority motto—One Heart, One Way.

Patricia Futrell—
Corresponding Secretary

Sally Robinson
First Vice President

Melissa Duncan
President

Jean Gurley
2nd Vice President

Betty Ruth Clement—Treasurer

Martha Anderson
Nancy Blankenship
Susie Branon
Deborah Burke
Judy Campbell
Sally Davidson
Mary Deyling

Lyn Freeman
Paula Gilbert
Ginger Grimes
Edith Hicks
Carolyn Hinton
Beverly Hughes
Ann Hunt

Helen Hunt
Beverly Johnson
Brenda Jones
Betsy King
Nita Long
Judy Love
Kathy Magargel

Kay Moorer
Louise Morris
Joyce Murphy
Nancy Oakley
Hazel Parker
Vicki Paschall
Elaine Pierce

Jo Pearson
Paula Rice
Jean Ross
Kay Selph
Onnie Simons
Kay Steele
Pat Taylor

Sara Jo Waldrip
Amelia Welch
Jill Welty
Diane Wilson
Susan Williams
Janet Wood

NOT PICTURED
Cathy Camp
Ann Hargis
Ann McMillan—Recording Secretary
Ann Thomas
Linda Sadler

The brothers proved their worth as painters as is evidenced by the new paint job on their fraternity house.

The new fraternity house has proved to be a center of brotherhood activities.

Actives and pledges worked enthusiastically at renovating their house.

Delta Sigma Phi, the Fraternity of Engineered Leadership, has had a very successful year, which started as usual with rush. This year's first rush party was held at our new fraternity house with Jill Welty, Dream Girl, as the hostess; then came the formal party at the New Southern Hotel in the Gold Room with the entertainment by the Sunderland Singers from Memphis. At last came the acceptance of bids and the organization of a new pledge class and all that goes with being a pledge.

The next major event was the initiation of five pledges from the last semester; of course, all the old actives had fun, but those five pledges were glad when it was over. After this came the start of intramurals . . . tennis, flag football, ping pong, and in the final analysis, one can say that "Perhaps the reward of the spirit who tries *is* not the goal but the exercise."

When December 10 came around, Founder's Day was the big event at the Downtowner Banquet Room. That night Dr. James S. Wilder, Jr. spoke on the theme, "Four Signposts Upon the Road to Success"; the brothers and alums both enjoyed the speech and the fraternity friendship and bond.

Our pledges entertained all the brothers at our annual Christmas Party at the house. During the evening big brothers and little brothers exchanged their more serious gifts as well as exchanging gifts with Mrs. McCague, Jill Welty, and Mr. and Mrs. W. W. Cummings.

Before the Christmas holidays the Delta Chi Chapter had the surprise of welcoming two pledges from our chapter at Wisconsin State University in Oshkosh, Wisconsin. Paul and Jay came down to Lambuth on a pledge project which prescribed the completion of certain duties on the Lambuth campus. Amazingly, the whole trip of about 800 miles took only one weekend for they had to be back in time for 7:00 classes and mid-term exams on Monday.

On February 13, Homecoming Day arrived with all the excitement of a big parade, a sensational ballgame with Sewanee, the fellowship with friends and alumni, and finally the Homecoming Dance that night.

As the rest of the school year goes by, the Delta Sigs will have another initiation for last semester's pledges, election of the new officers, and the selection of a new Dream Girl and Mother. All the Delta Sigs want to wish Mama McCague the best after she leaves Lambuth; Mama McCague has done so much for us that the words here would not be enough to thank her for it. Finally the Delta Sigs and their dates will go to Pilot Knob for their annual Sailor's Ball.

Delta Chi Chapter of Delta Sigma Phi at Lambuth College feel that they have had a very successful year on campus and are looking toward even greater things in the future.

DELTA CHI

Bill Goodyear
President

Elbert Johns
Vice-President

Butch Durrett
Treasurer

Sammie Fisher
Andy Halford
Ed Harvey

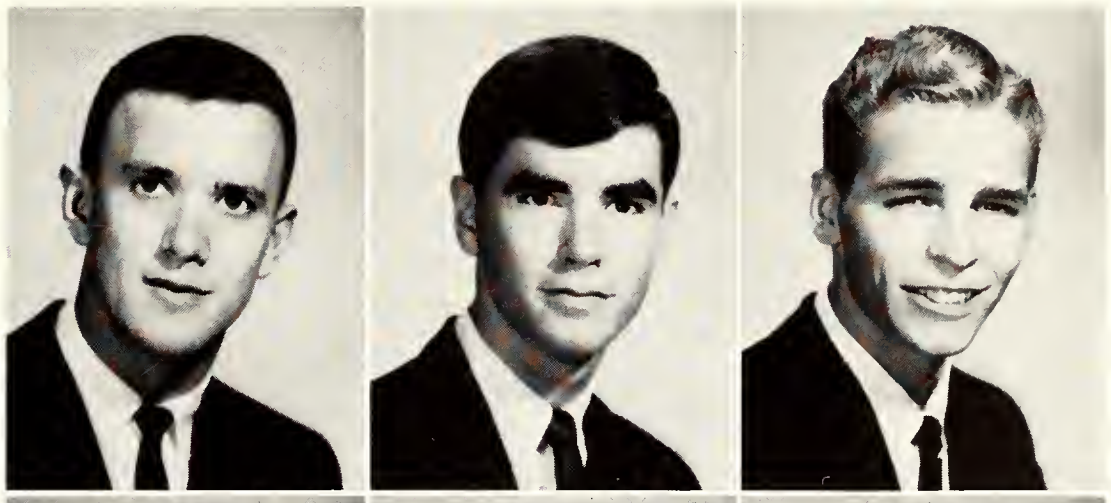

Bill Hoagland
Johnny Longmire
Emmett Maness

Joe Rucker
Rusty Warmath

The new KA Fraternity House was all dressed up for Homecoming Weekend.

KA Rose, Beth Bond, proved to be a charming asset to the Homecoming Parade.

In addition to a new fraternity house, the KA's have acquired a mascot, Susie.

Kappa Alpha Order, living up to the distinction of being an Order and not just another college fraternity, has had another prosperous and progressive year at Lambuth College. Gamma Omicron Chapter has never been a lagging group and this year has been no exception to the step-by-step progress made each year.

Of course, the most important single event to us was the acquisition of a house. During the year our house has come to mean a great deal to us as a gathering place for some Old Southern-type Brotherhood, and, though of a temporary nature to us, we have been proud and pleased to have our Burkett address this year.

As usual Rush was the hectic grind for the Actives and the same bewildering spotlight of attention for the rushees, but when the smoke cleared, Gamma Omicron had twenty-seven pledges for our largest pledge class yet. After a semester's cultivation seventeen of these pledges were initiated into the ranks of our Brotherhood, adding new blood to our Chapter and new pride to the Order. Hal Vought was named Pledge of the Year by the Actives, and the pledges saw Bill Rudolph as the outstanding active.

Homecoming this year was a great event to Lambuth KA's as it should be for everyone. With parties and open house all weekend, the Chapter welcomed alumni and helped build school spirit for the eventual conquering of Sewanee. Homecoming decorations were a surprise to almost everyone this year, and, though caught by surprise, our Chapter showed what men can do when the occasion arises, and we walked away with the beautiful trophy that was awarded.

Intramurals were the same stiff competition this year. We are proud of our showing which was highlighted by a perfect basketball record and good showings in ping pong and volleyball.

Naturally Old South Week was our social highlight of the campus as it is every year. With two parties, a parade, and other festivities it was a week never to be forgotten. Other parties saw Gamma Omicron bring in well-known bands and for one occasion an impromptu band comprised of our own talent assembled at the house. There were also Spring gatherings on the shores of some of our well-known near-by lakes.

Yes, all things considered, it has been a very good year for Kappa Alpha and Gamma Omicron at Lambuth.

GAMMA

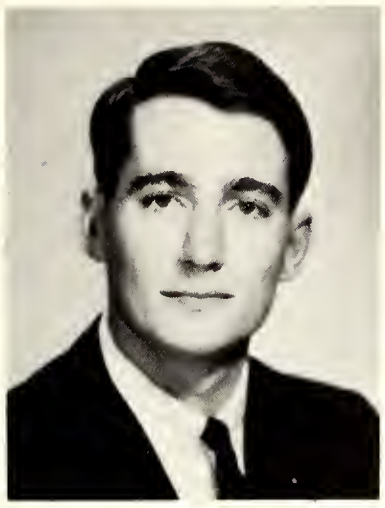

II
John Irvine

I
Bob Stallins

OMICRON

III
Jim McCune

Don Allison
Johnny Barnett
Terry Bomar
Henry Boothe
Charles Chance
Tom Colburn
Jim Cooper

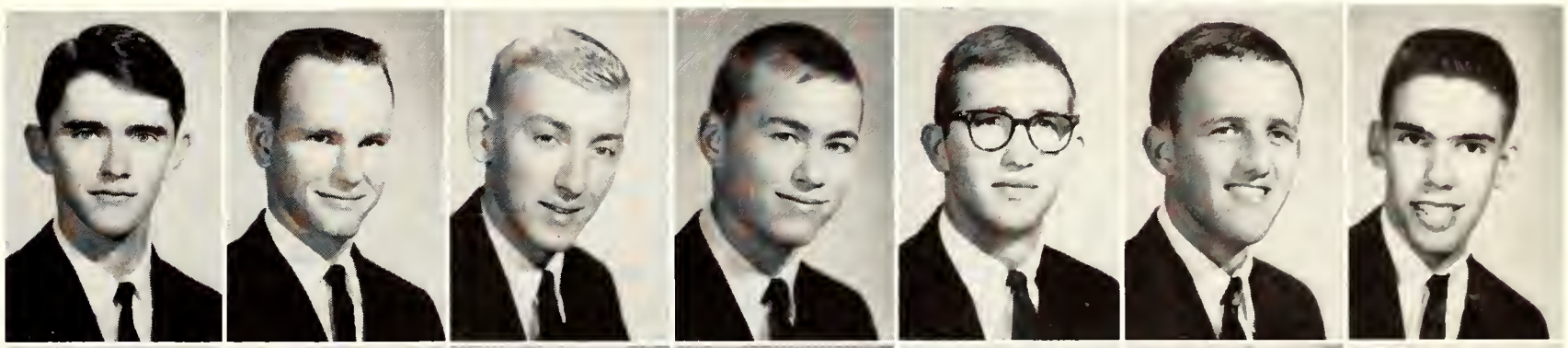

Joe Gilbert
Dennis Goodwin
John Gurley
David Hopper
Marshal Hutchinson
Bill Hamer
Mark Hancock

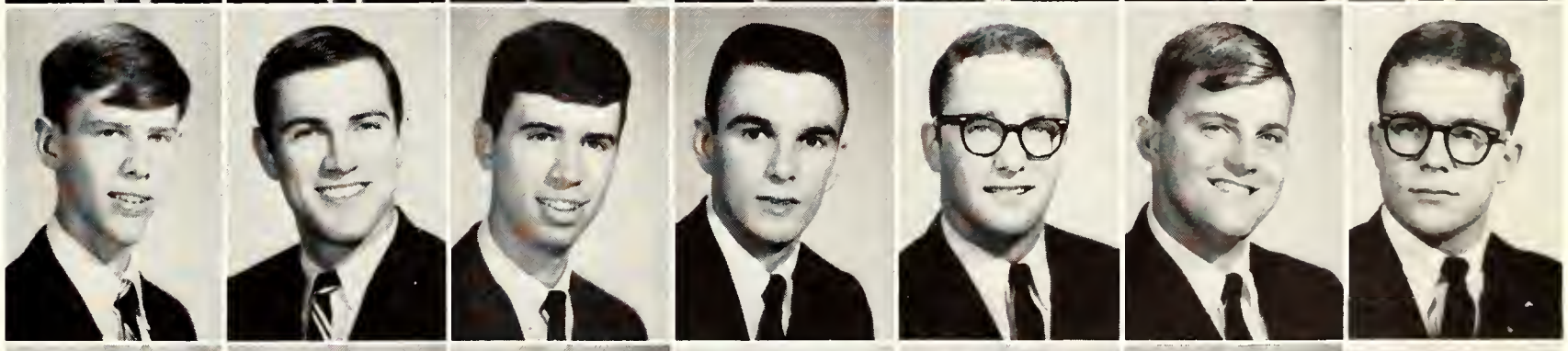

Farris Holmes
Bill Kent
Rick Kirchoff
Dave Lifsey
Buzz McCain
Howard McLain
Mike Malone

Ted Lee Moore
Ronnie Nance
John Parish
Curt Phillips
James Piercey
Paul Poindexter
Bill Rudolph

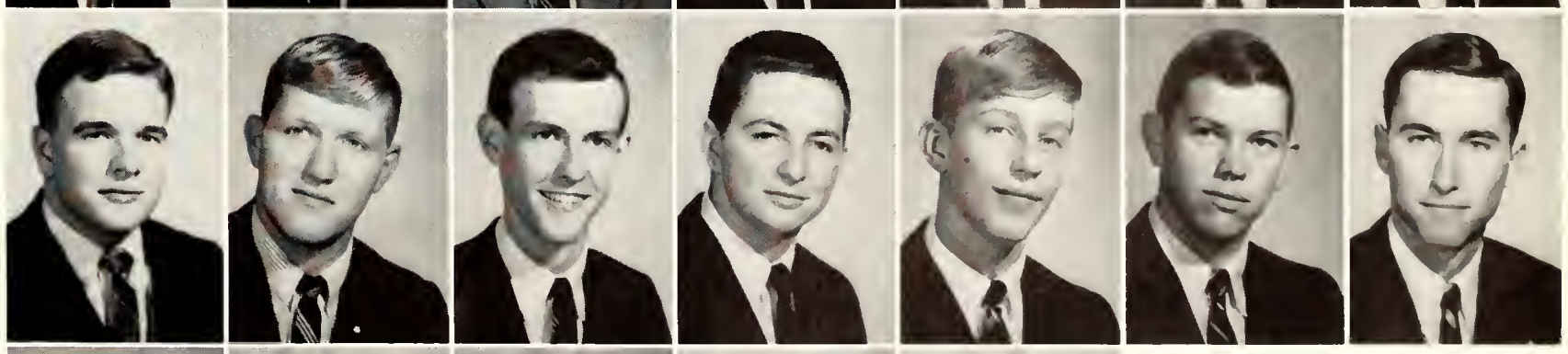

Van Sanders
Jim Stiegler
Hal Vought
David Wagster
Carter West

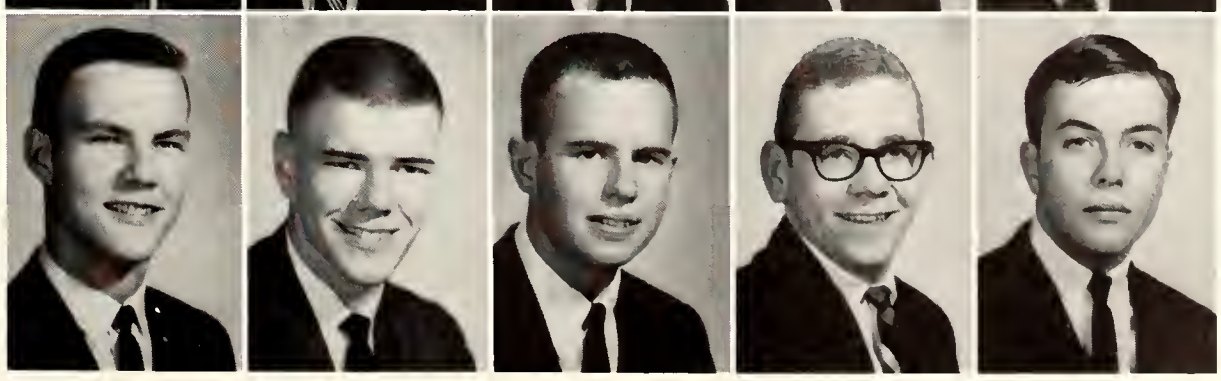

KAPPA SIGMA

KAPPA SIGMA

The Kappa Sigs give a traditional dunking to one of their brothers.

Kappa Sigmas and their dates enjoy the dance music at one of their parties.

The Kappa Sigmas and Chi Omegas gave gifts to a needy family at Christmas.

Second semester this year ushered the men of the Epsilon Psi Chapter of Kappa Sigma into a new era—that of having their own home. This well-furnished house located on Maple Street has added much to the prestige and brotherhood of the fraternity and will indeed be an asset in the future.

Rush was highly successful for Kappa Sigma this year. An elaborate buffet dinner at Georgia's proved to be a highlight of the week. Alumni advisor, John Hartman's speech on "What Kappa Sigma Means To Me" was overwhelming as was the food served at the traditional hangout. A get-together at John Bonson's afterwards was a tremendous success. As a result of rush Kappa Sig pledged 28 men. We received a good deal of rush aid from "Mom" Travis and our sweetheart Beverly Johnson.

Kappa Sigma then began a year of diligent work and social activities. Epsilon Psi Chapter worked both for others and for themselves. A Christmas project in association with our sister sorority Chi Omega at Union University provided a needly family with a much-appreciated Christmas. We also participated in the annual Lion's Club paper sale for charity. To promote Kappa Sigma and maintain finances we held a car wash, several workdays and sold savings bonds.

The Scholarship Trophy was awarded to Kappa Sigma first semester—our having had the highest scholastic average among the fraternities.

The Kappa Sig's had an undefeated football team, and Mickey Gilbert ran first in Cross Country to launch a hardy defense of the Intramural Championship.

Kappa Sigma is a pacesetter in Greek social life. Theme parties, such as the annual Beatnik Party, have been interspersed with regular parties.

The Gold Room of the New Southern Hotel accommodated our Founder's Day Banquet, a smorgasbord-dinner dance, commemorating our founding at the University of Virginia on December 19, 1869. It was at this banquet awards were presented to four deserving Kappa Sigmas. David Martindale was the recipient of the Senior Scholarship-Leadership Award and Gary Pardue received the Junior Scholarship-Leadership Award. Receiving citations for sterling efforts were Jimmy Todd and Jack Johnson.

The Brothers of Kappa Sigma extended congratulation to these new officers who will serve as our leaders for the remainder of this semester and first semester next year: Dick Schau, Grand Master; Peter Hostetler, Grand Procurator; Robert Huff, Grand Master of Ceremonies; Dwight Mills, Grand Scribe; Gary Pardue, Grand Treasurer; and L. D. Bryan and Wayne Williams, Guards. Appointed to serve the fraternity were Warren Ramer, pledge master; Dick Robertson and Paul Finney, Intramural representative; John Bonson, social chairman; Joe York and Richie Hunter, IFC representatives; Edwin Hubbard, Caduceus correspondent; and Allan Fesmire, public relations officer.

Kappa Sigma points with pride to several campus leaders including President of the Student Body, Senior Class President, Sophomore Class President and Favorite, Judicial Committee Member, one of the Junior Class representatives to the Student Council, and Men's New Dorm President. A number of the other Brothers are representatives to the Student Council, the SCA and several other committees. Two members were named to "Who's Who Among Students in American Universities and Colleges". Two Kappa Sigmas were the winners of the Most Athletic balloting, and one of the Kappa Sigma's was selected as wittiest boy on campus for the second straight year. Mickey Gilbert was named as pledge of the year.

1964-65 was a highly enjoyable, significant and important year for Kappa Sigma at Lambuth.

EPSILON

Dick Schau
Grand Procurator

David Martindale
Grand Master

PSI

Pete Hostetler
Grand Master of Ceremonies

Danny Anderson
Gary Bolton
Steve Bradford
L. D. Bryan
Jim Bush
Bill Coggins
Randall Dowdy

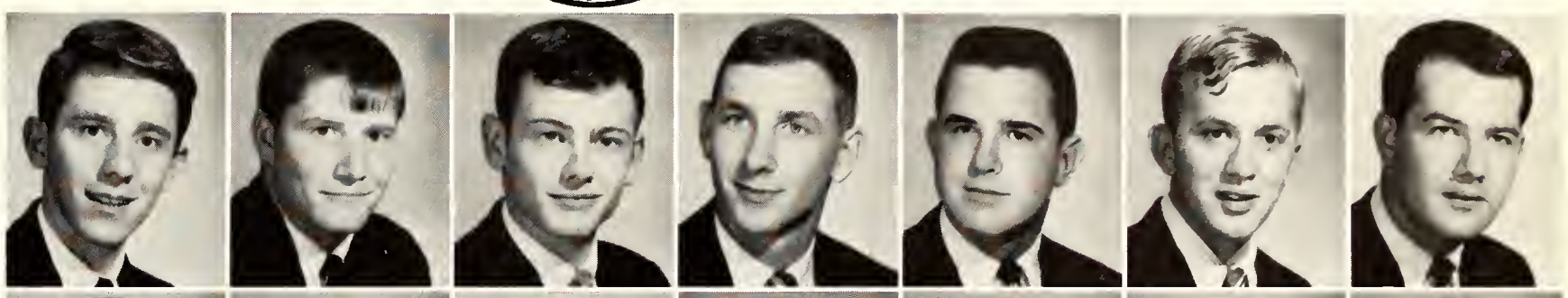

Leigh Dozier
Roy Evans
Allan Fesmire
Jim Flake
Tommy Hawks
Edwin Hubbard
Robert Huff

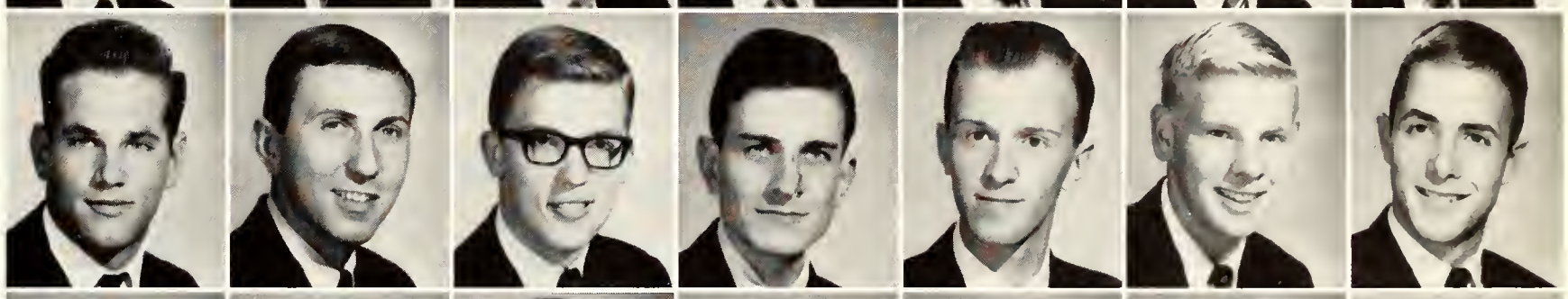

Richie Hunter
Micky Gilbert
Billy Glover
Jack Johnson
Tim Kish
Steve Little
Bill Luna

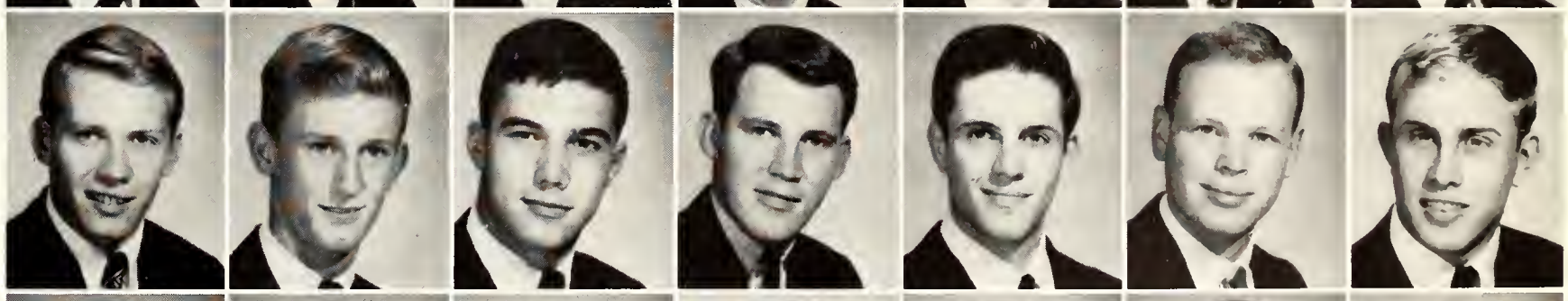

John Norton
Gary Pardue
Warren Ramer
Rick Reitano
Oscar Robertson
Gerald Shelton
John Tillman

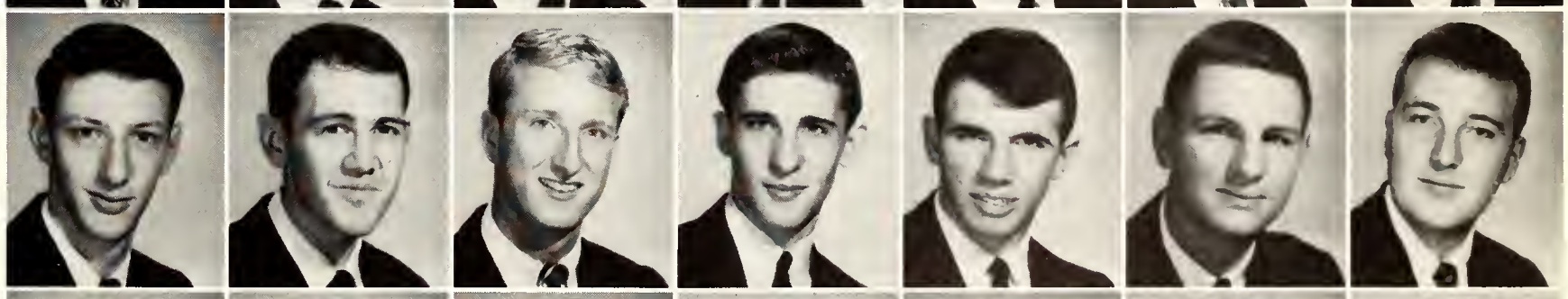

Mike Timmons
Danny Thompson
Jim Thomson
Jim Titus
James Todd
Jimmy Ward
David Weech

David Whetstone
Wayne Williams
Joe York

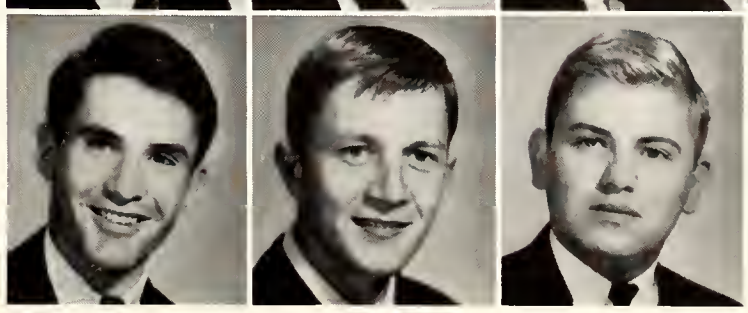

FRATERNITY ROYALTY

DELTA SIGMA PHI
DREAM GIRL
JILL WELTY

KAPPA SIGMA
SWEETHEART
BEVERLY JOHNSON

KAPPA ALPHA ROSE
BETH BOND

ATHLETICS

BACK ROW: Manager Longley, Turner, Huff, Redmond, Cagle, Poindexter, Coach Williams
FRONT ROW: Miller, Holmes, Funderburk, Campbell, Mills

LAMBUTH EAGLES

SEASON'S RECORD

LAMBUTH		OPPONENT
54	Arkansas College	57
69	Belmont	77
72	Millsaps	54
70	Florence State	79
73	Bethel	75
58	UTMB	72
	Dixie Tournament	
65	Southwestern	74
68	Bethel	52
79	Southwestern	73
69	UTMB	66
67	Bethel	68
62	Belhaven	51
69	Southwestern	76
54	Belhaven	69
83	Millsaps	72
73	Florence State	83
55	Sewanee	65
48	Belmont	61
68	Sewanee	63

Selected as Co-captains for the 1964-65 season were Farris Holmes and Harold Cagle.

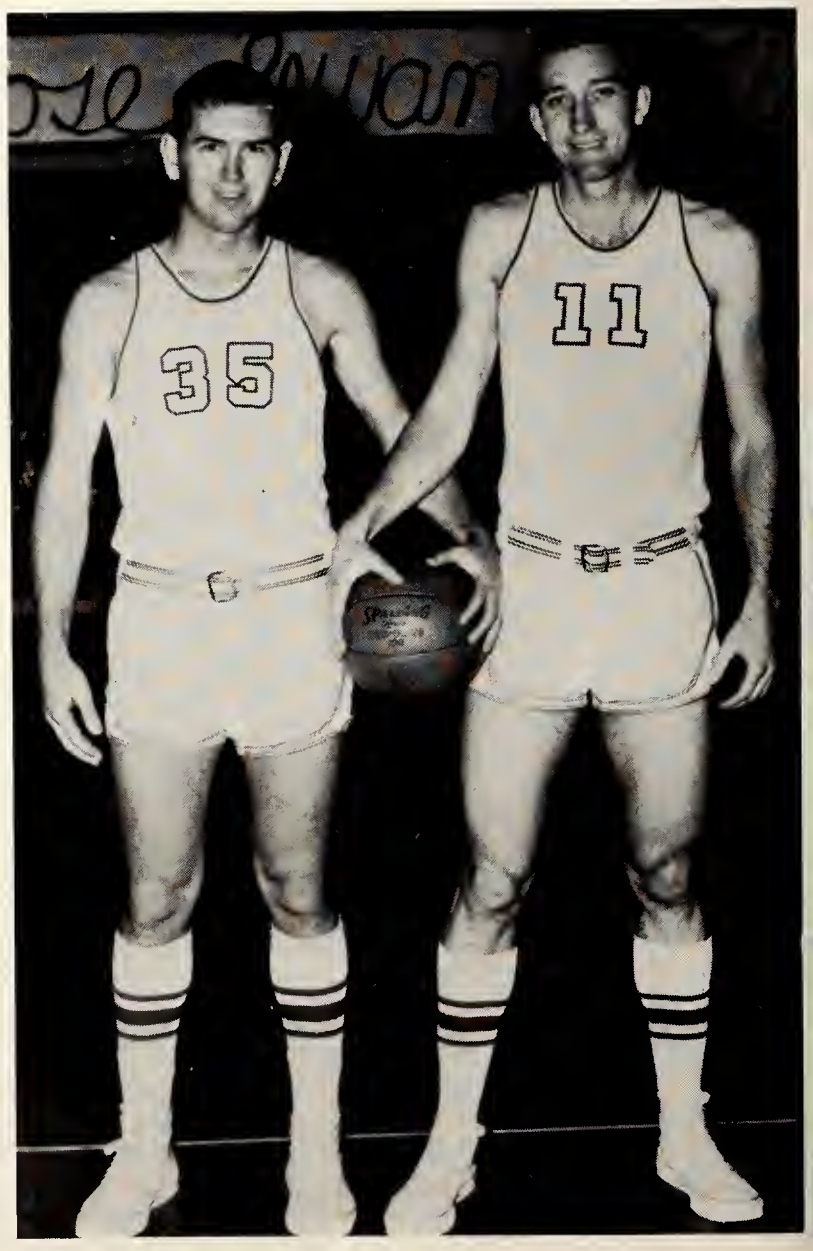

Farris Holmes

Robert Huff

Wayne Miller

Larry Funderburk

Dwight Mills

Kenneth Redmond

Billy Campbell

Paul Poindexter

Harold Cagle

John Turner

Coach Williams offers pre-game strategy as the "bench strength" gets comfortable.

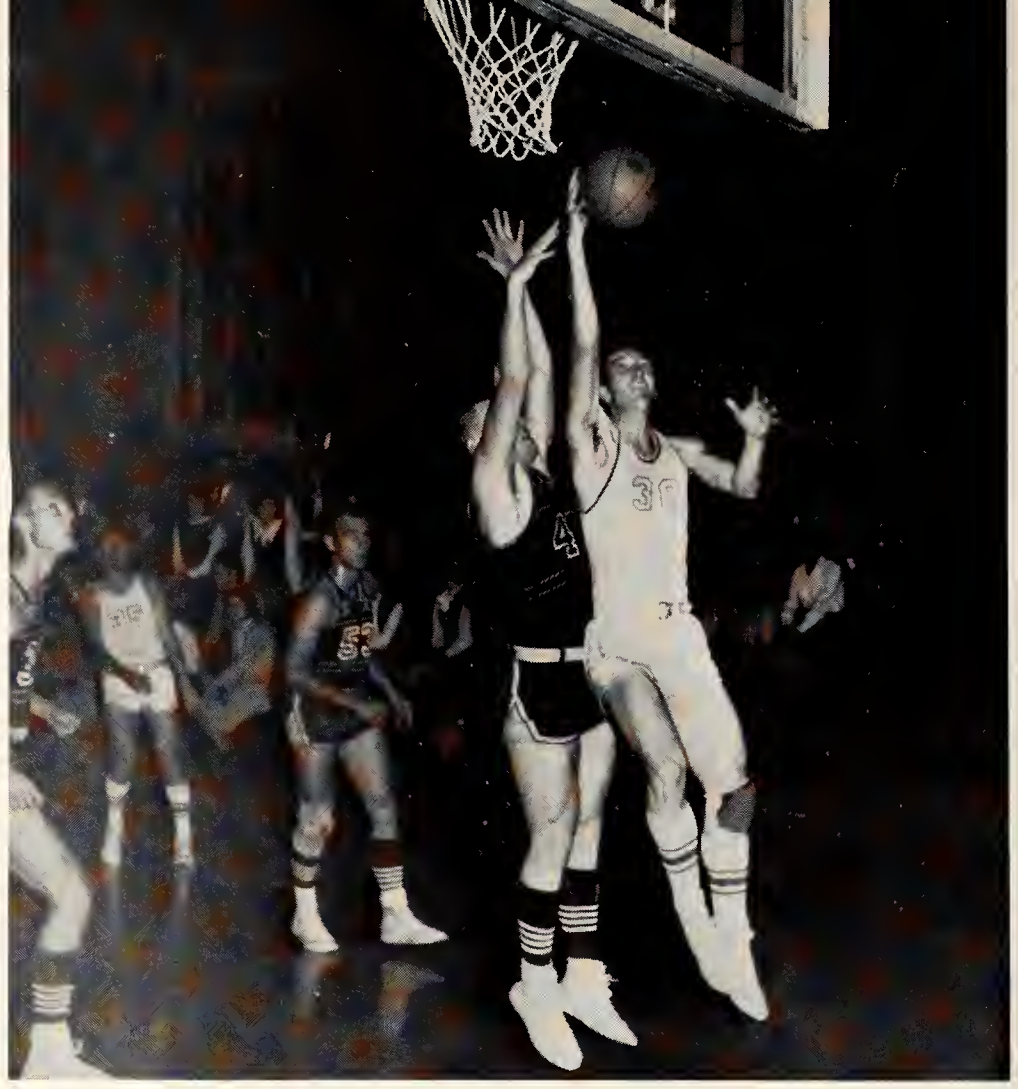

Harold Cagle drives for a lay-up as the Eagles take the game from the Millsap Majors, 72-54.

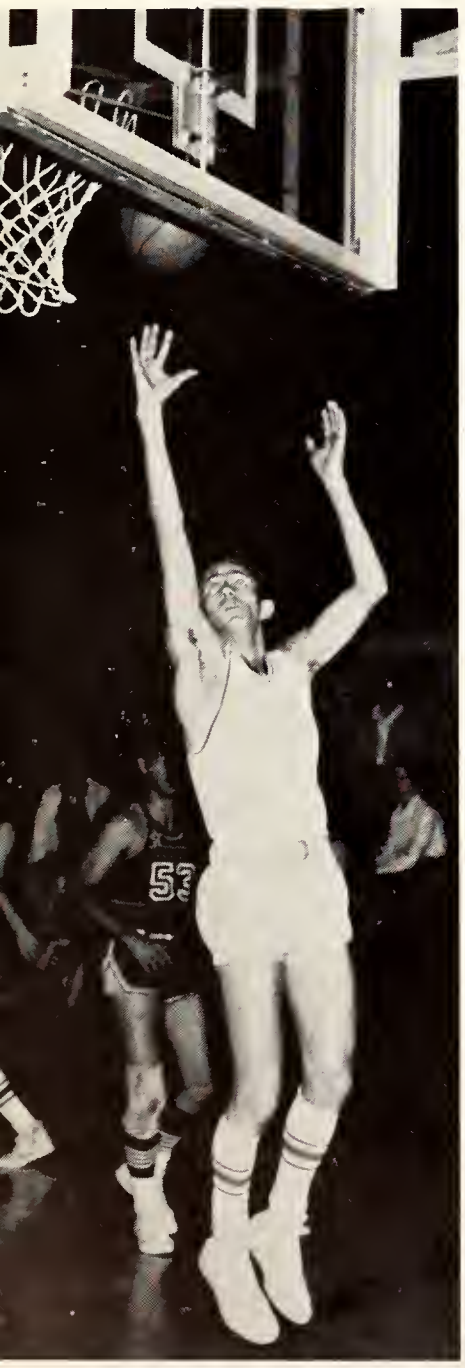

"Thunderbird" scores a valuable basket in the first home game of the season...

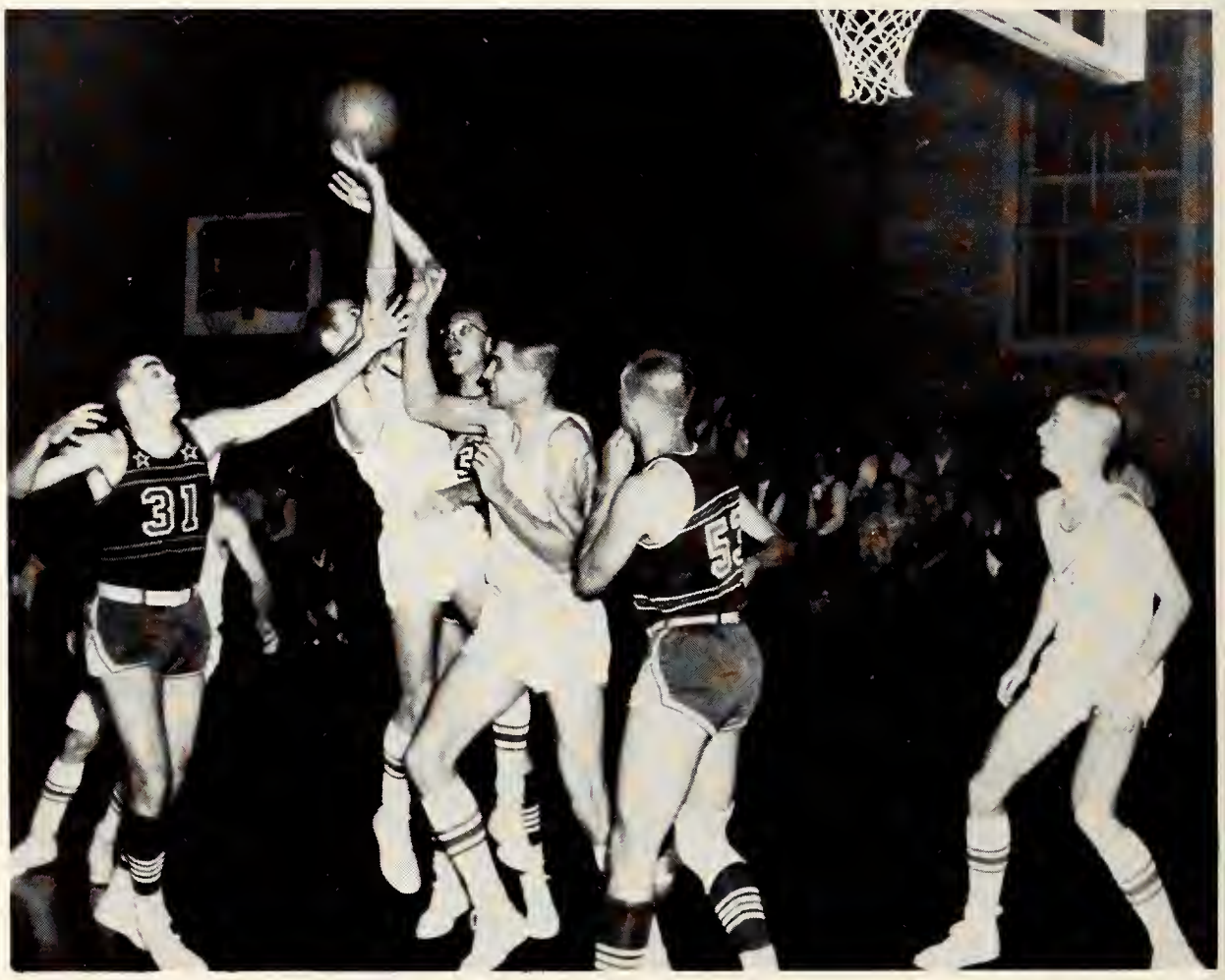

. . . and then goes on to show how to shoot over the hands of opposing defenders for two more points.

EAGLES MASH MILLSAPS FOR FIRST WIN

The Lambuth Eagles, capturing their first win of the season, played an excellent game as they defeated a "rebuilt" Millsaps squad, 72-54. Freshman forward, John Turner, ripped for 16 points, followed by Dwight Mills with 14. Larry Funderburk added 12, and Harold Cagle also offered 12.

EAGLES BEAT THE BRANCH FROM MARTIN

The "capacity" crowd at the Richard E. Womack "field house" was treated to an exciting win as the Lambuth Eagles won over the University of Tennessee Martin Branch, 69-66. Eighteen points by Larry Funderburk gave him high-man honors.

The two teams were never separated by more than 8 points at any one time, but the Eagles. controlling the backboards and hitting a good percentage from the field, pulled ahead in the last two minutes to pick up win number four.

Dwight Mills (20), junior guard from Paducah, Kentucky, hooks for two points.

John Turner (34) lays one in from the side against "the Branch."

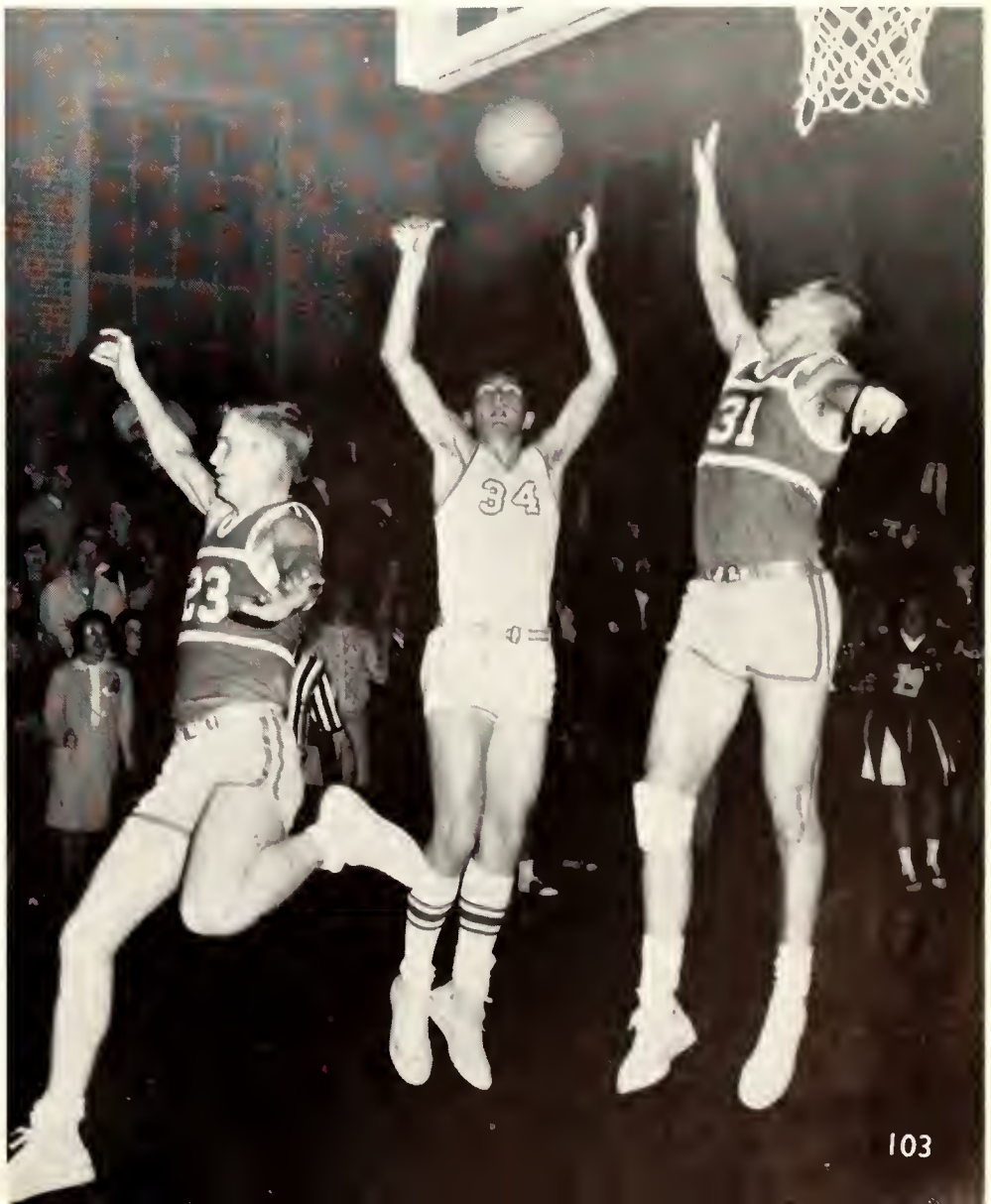

EAGLES TAKE THE BETHEL WILDCATS TO THE WIRE BEFORE LOSING, 68-67.

Dwight Mills pumps in two as (33) of Bethel defends.

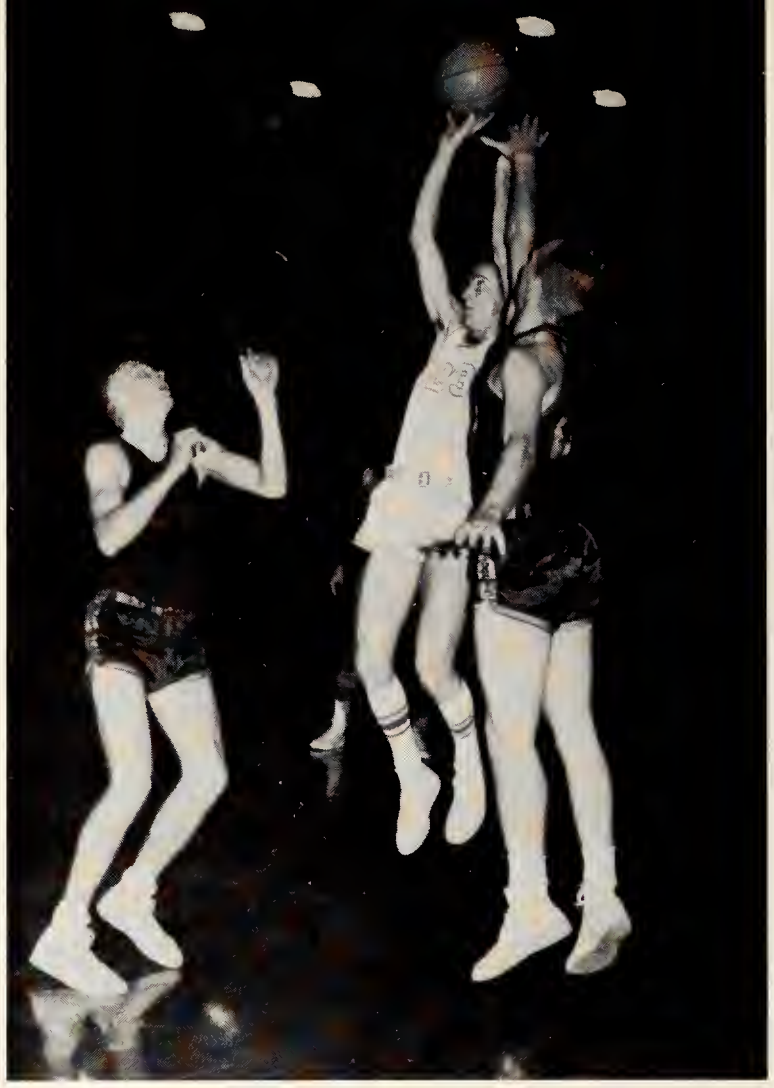

Larry Funderburk (23) goes high for two against the Bethel Wildcats.

The Bethel Wildcats invaded the Lambuth gym and managed to "eke" out a win by a margin of one point. Larry Funderburk hit one point over his average by getting 17 for high-man honors.

Sue Jenkins, Mary Nell McLennon, and Rick Kirchoff keep the crowd going.

Farris Holmes (35) drives around and under for two as the Eagles play Bethel.

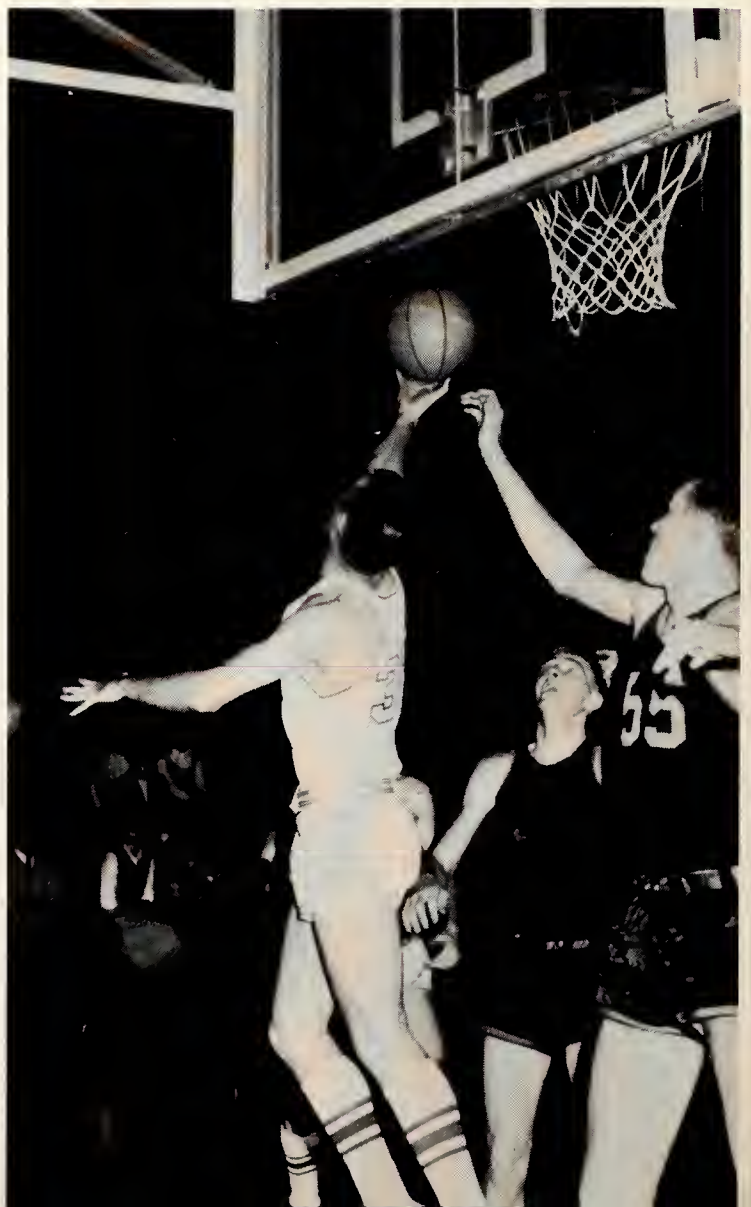

EAGLES SINK CLANSMEN 62-51

Larry Funderburk "lays one in for two" as Belhaven defenders watch the action.

Harold Cagle fakes and shoots a jump shot, leaving a Belhaven defender wondering how to stop him.

Dwight Mills hits a long set shot in the Belhaven tilt.

The "amazing prowess" of 6'1" Farris Holmes—rebounder.

Unable to overcome a fast-starting Florence State team, the Eagles fell to the Alabama five, 83-73.

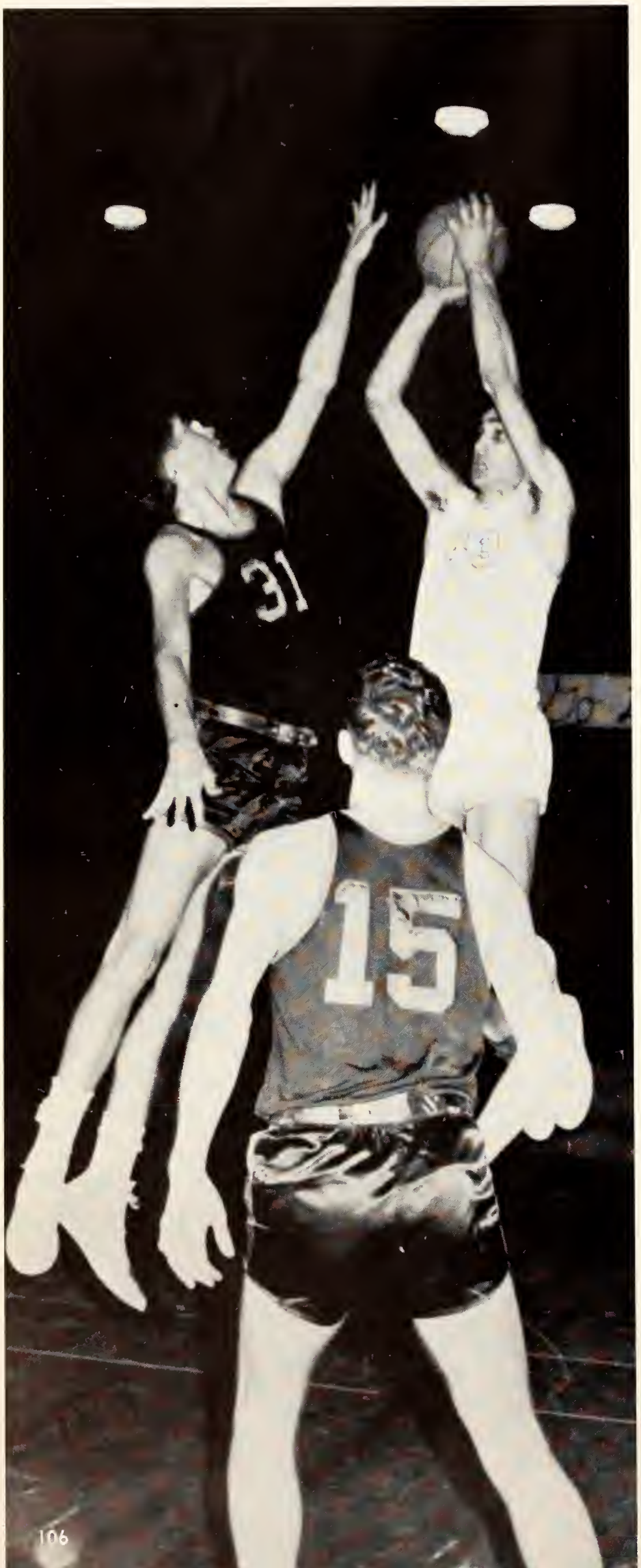

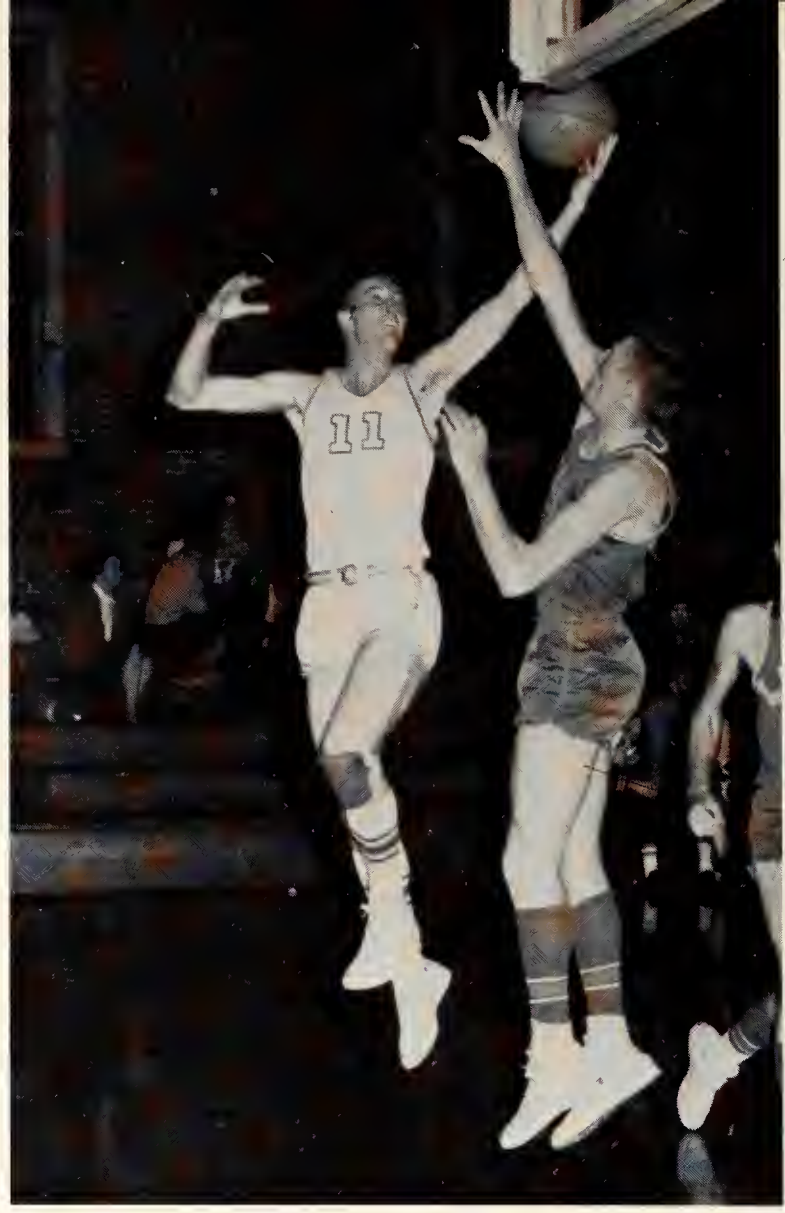

Seniors Harold Cagle (11) and the 6'7" center Ken Redmond (43) were given ample support by a sophomore starter, Robert Huff (24).

Anticipation, hustle, and hope are the attitudes reflected as Ken Redmond (43) and Tom Ward (51) go for the ball at the start of Lambuth's homecoming win.

Farris Holmes (35) shows good form as he drops in two over a Sewanee defender.

LAMBUTH ROLLS OVER SEWANEE AT HOMECOMING

"Big Bad John," 6'3" freshman forward, pivots and drives for the bucket between two surprised Sewanee defenders.

The Lambuth Eagles came into the Homecoming Game with two purposes in mind: (1) To revenge an earlier loss at Sewanee and (2) to win their Homecoming Game. Both were accomplished as the Eagles played consistent ball, stopping the University of the South, 68-63. Senior forward, Harold Cagle, played his last game, hitting 9 of 11 from the field to take high-man honors with 22. He was followed closely by Larry Funderburk, who had 21.

In his seventeen years of service at Lambuth, Coach Roscoe Williams has had many responsibilities. As Associate Professor of Physical Education, he is head of all physical education activities on campus; as head of the Department of Health and Physical Education, Coach Williams teaches courses in health and various phases of physical education; as Athletic Director, he is in charge of the Eagle basketball and baseball teams and thus he gains the responsibility of producing winning teams.

A slight change of plans is given to Larry Funderburk.

A beaming coach congratulates and is congratulated.

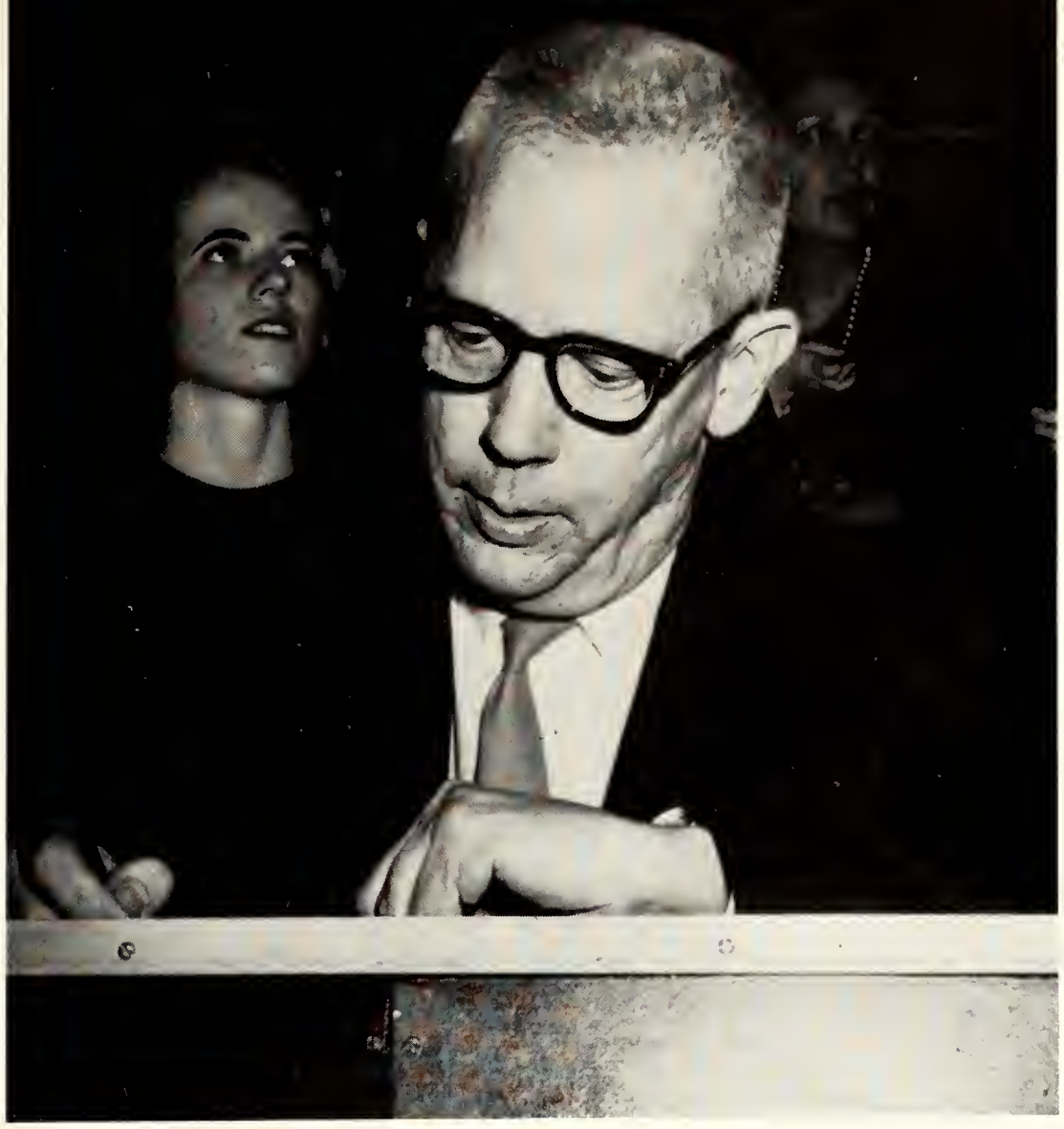

Scorekeeper and assistant-manager Dr. John DeBruyn, Professor of English, uses his literary talents to the utmost in keeping the Lambuth scorebook accurate. Dr. DeBruyn, in addition to his scorebook keeping, is one of Lambuth's most loyal fans and proves this by making most of the road trips with the basketball team.

Lambuth's broadcast crew, Bill Mainord and Dick Schau, do their usual effective job high atop Lambuth's broadcast booth.

All eyes to the left, even Susie's.

Manager John Longley is shown keeping the Lambuth Eagles offensive-efficiency rating chart. This activity is just one of John's jobs as basketball manager. He also acts as statistician and driver of one of the college's station-wagons. John is in his second year as manager and "babysitter" of the Eagles.

Sue Jenkins *Freshman*
Huntington, Tennessee

Onnie Simons *Freshman*
Arlington, Tennessee

Paula Gilbert *Freshman*
Jackson, Tennessee

LAMBUTH CHEERLEADERS

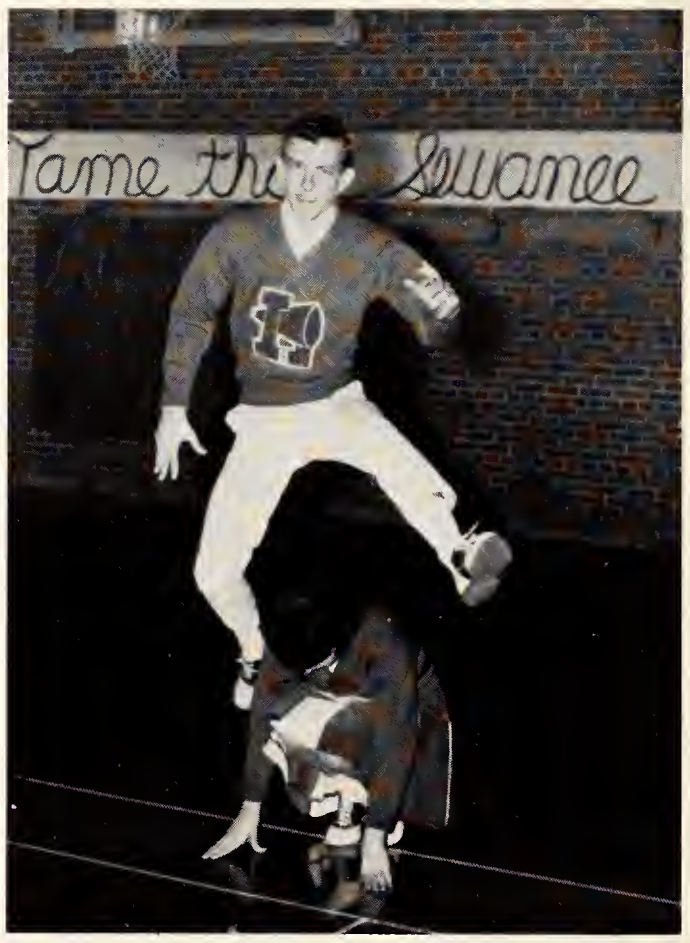

Captain John Parish *Sophomore*
Milan, Tennessee

Nancy Oakley *Freshman*
Humboldt, Tennessee

Ricky Kirchoff *Junior*
Memphis, Tennessee

Mary Nelle McLennan *Junior*
Brighton, Tennessee

BACK ROW: Gilbert, Parish, McLennan, Kirchoff, Simons
FRONT ROW: Oakley, Jenkins

An "honorary" cheerleader, the Eagle aroused team support by flying at most of the home games.

Mrs. Helen Coltrain, cheerleader sponsor, proved to be one of the Eagles' most ardent fans as she constantly helped the cheerleaders by joining in their cheers.

BACK ROW: Roberts, Wright, Watson, Iden.
FRONT ROW: Harris, Kent, Landrum.

CROSS COUNTRY TEAM '64

Coach Robert Shuttleworth is in his fourth year at Lambuth. He is Assistant Professor of physical education and handles the duty of training a "tough" cross-country squad. Throughout the year, he teaches physical education classes, providing conditioning activities for them, in addition to teaching several physical education theory classes. As the man responsible for the intramural program, Coach Shuttleworth offers a well-rounded program designed to meet the desires of all types of individuals. He has also accepted the responsibility of coaching the Lambuth tennis squad.

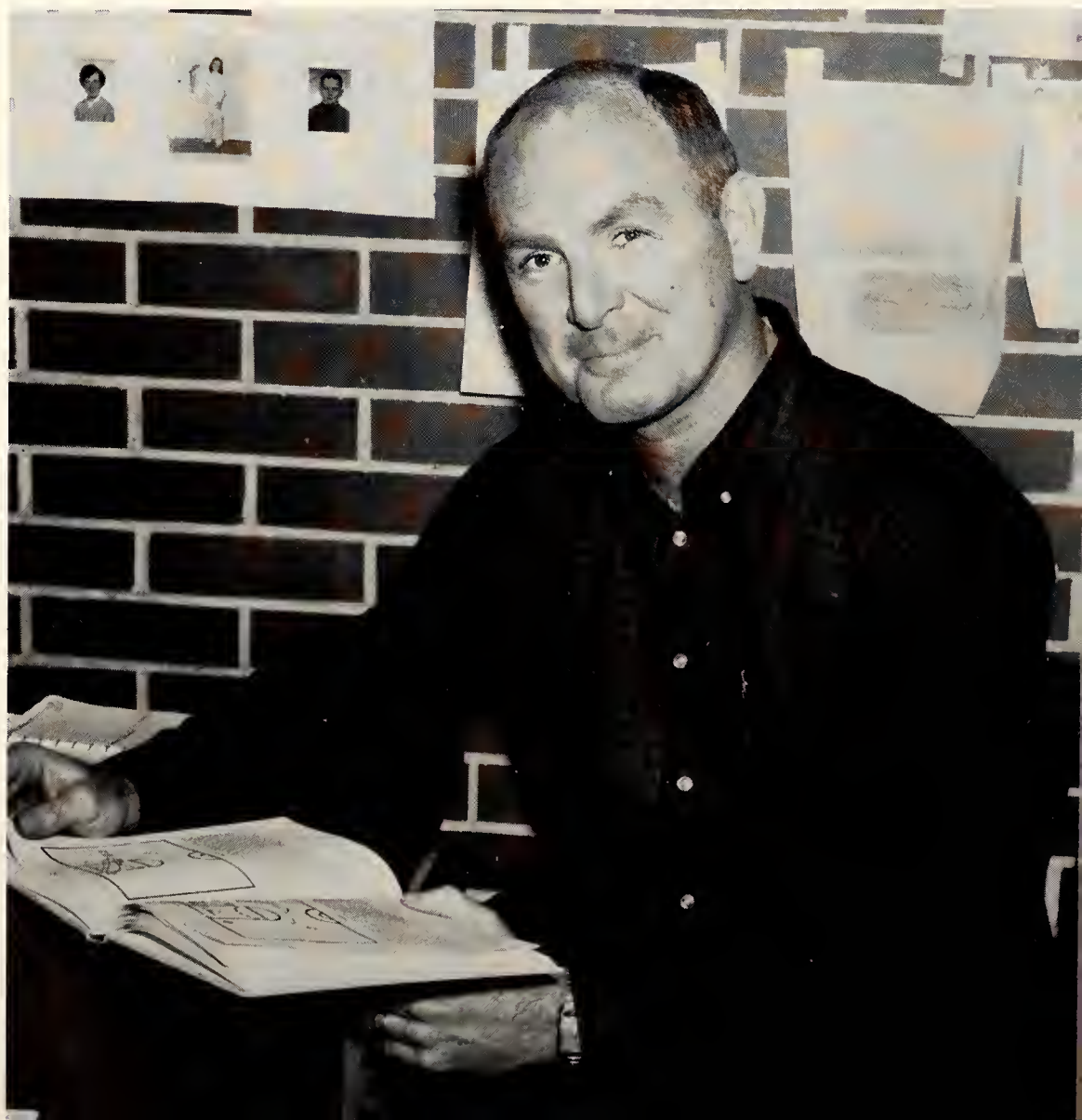

BASEBALL LETTERMEN FROM '64

From left: Mills, Bateman, Schau, Coach Williams, Cagle, Bingham, Bryan, Carter.

EAGLES BASEBALL RECORD FOR 1964

LAMBUTH		OPPONENT	LAMBUTH		OPPONENT
5	Belmont	10	5	Freed-Hardeman	4
9	Sewanee	2	9	Florence State	12
3	Southwestern	1	5	U.T.M.B.	6
4	Southwestern	3	4	Freed-Hardeman	3
5	Sewanee	3	6	Florence State	4

"PROSPECTS FOR '65"

BACK ROW: Nance, Robertson, Bryan, Mills, Bateman, Schau, Carter.

FRONT ROW: Coach Williams, Rudolph, McKibben, Cagle, Bingham, Harvey.

LAMBUTH GOLF TEAM

From left: Hessing, Huff, Lane, McKibben, Albright.

LAMBUTH TENNIS TEAM

KNEELING: Hunt.
STANDING: Pungga, Ostner, Whetstone.

Mike Dean and Mike Timmons discover that it just doesn't do to lob the ball over the net if you're playing Bernard and Ho.

At Lambuth, intramural athletics provide an opportunity for all students to engage in many types of athletics regardless of their skill. Members of intramural teams enjoy the thrills of success which crown achievement, learn to take defeat intelligently and graciously, develop worthwhile habits of leisure, and form a permanent interest in sports.

In an attempt to reach all students, a variety of sports are offered. For the women the program includes speedball, volleyball, tennis, basketball, shuffleboard, ping pong, badminton, softball and archery. For the men handball is substituted for shuffleboard, flag football for speedball, and to the remaining list cross-country and track are added.

Bernard chases an alley shot.

INTRAMURALS

After winning the men's tennis doubles Bernard and Ho congratulate their opponents Mike Timmons and Mike Dean.

TENNIS

SK Helen Hunt (foreground) and DI Ann Peacock battle in a singles tennis match.

Second place winners, Jane Willis and Diana Dyer, congratulate Toni Swartout and Ann Peacock who took first place in the women's doubles tennis tournament.

Controlling and playing a ground ball effectively is an important part of speedball strategy.

SPEEDBALL

One indication of the popularity of fall intramurals were the large crowds that gathered to watch.

In an attempt to make a touchdown, SK Susan Williams pulls in a long pass from a teammate, but the DI girls won the game 12 to 4 and went on to an undefeated season in speedball.

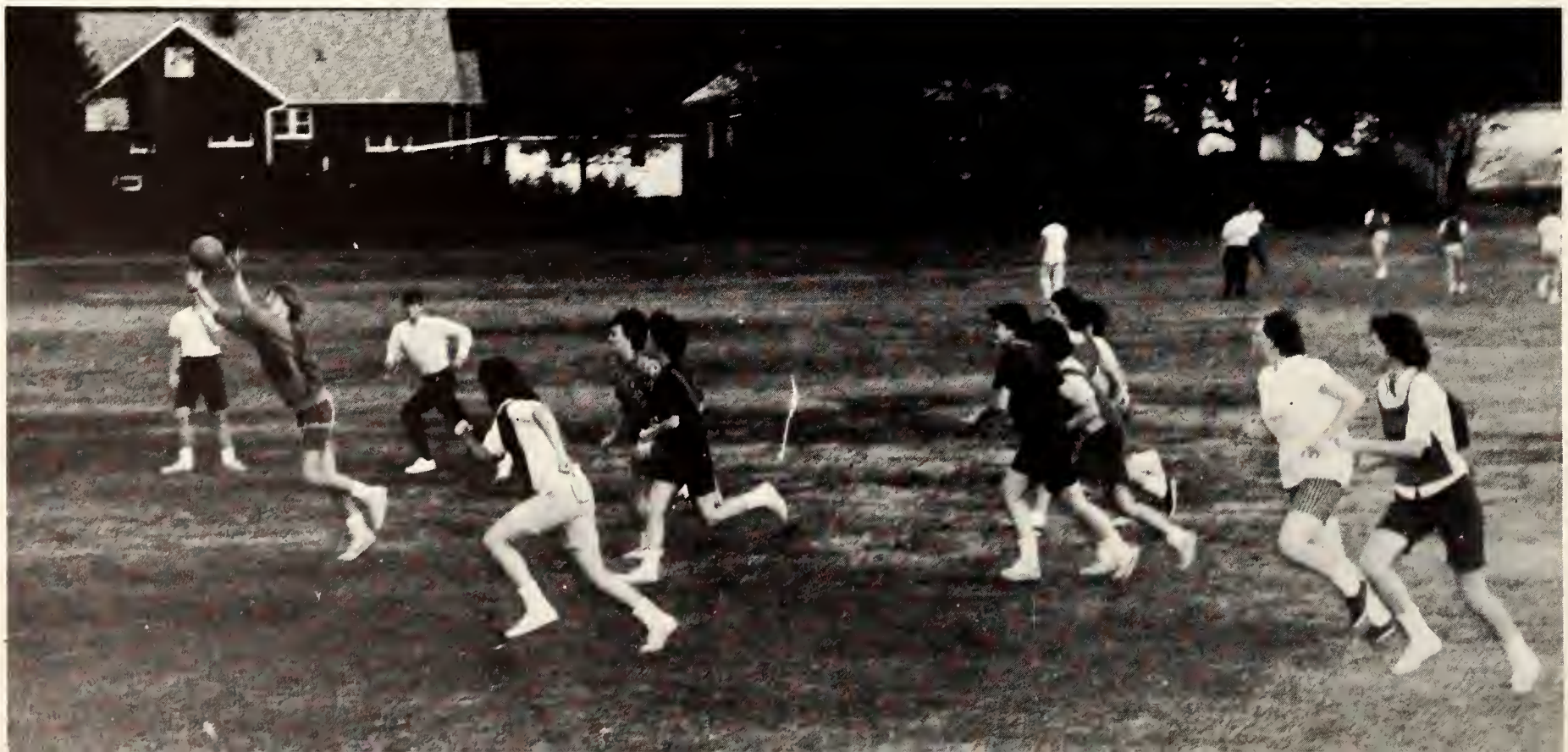

FLAG FOOTBALL

KA Doug Meador tries for DI Jimmy Bingham's flag as DI Dwight Adkins gets ready to throw a block for his teammate.

DSP Rusty Warmath sees a gap in the KA line and heads for it.

Having seen an open shot, Bill Bateman decides to run the ball rather than pass.

KA's take time out to rest and plan their strategy.

Volleyball, one of the major sports in the intramural program, attracts the ladies as well as the men. Here AOPi plays SK.

A crowd gathers to cheer for the teams.

Bill Rudolph is caught off balance as the KA men challenge the DI's.

VOLLEYBALL

Dennis Goodwin goes way up in an attempt to spike the ball.

BASKETBALL

A TI goes in for a layup as DSP players get left behind.

Wayne Tate goes up for a long set shot as the defense man, Gary Bolton, shuts his eyes to avoid the result.

KS's Bryan and Ramer look on as KA Bomar goes up for a short layup.

A DSP player gets an effective block on a TI's jump shot.

Aw, gee, he made it.

DI Tom Hill leaves the other players flat-footed as he makes a two-pointer.

A jam-up under the basket results as the Town Independents meet Delta Sigma Phi.

The ladies often have as much contact as do the fellows.

KA Bob Bateman hauls in the ball as TI Don Watson comes up from the side.

Ann Hunt breaks away from the AOPi defense to gain 2 points for Sigma Kappa.

SK Shug Pierce tries a bank shot.

AOPi Gloria Bryson plays keepaway with the ball from SK Vicky Paschall.

SK Lyn Freeman tries to block one of DI Toni Swartout's jump shots.

SK Vicky Paschall stretches to block the shot, but DI Willa Watson stretches even more and gets the shot away.

Keep your eyes on the ball.

PING PONG

Toni Swartout displays her talent with a ping-pong paddle.

Bill Hamer and Terry Bomar practice for the doubles tournament.

Vonnie Allen demonstrates that biting your lip often aids your stroke.

VARIOUS OTHER INTRAMURALS REQUIRE GROUP AND INDIVIDUAL COMPETITION

DI Ann Pinckley eyes a 10-pointer as opponent AZD Arleen Ress waits her turn.

Sigma Kappa Ann Hunt exercises a back hand return to DI Toni Swartout.

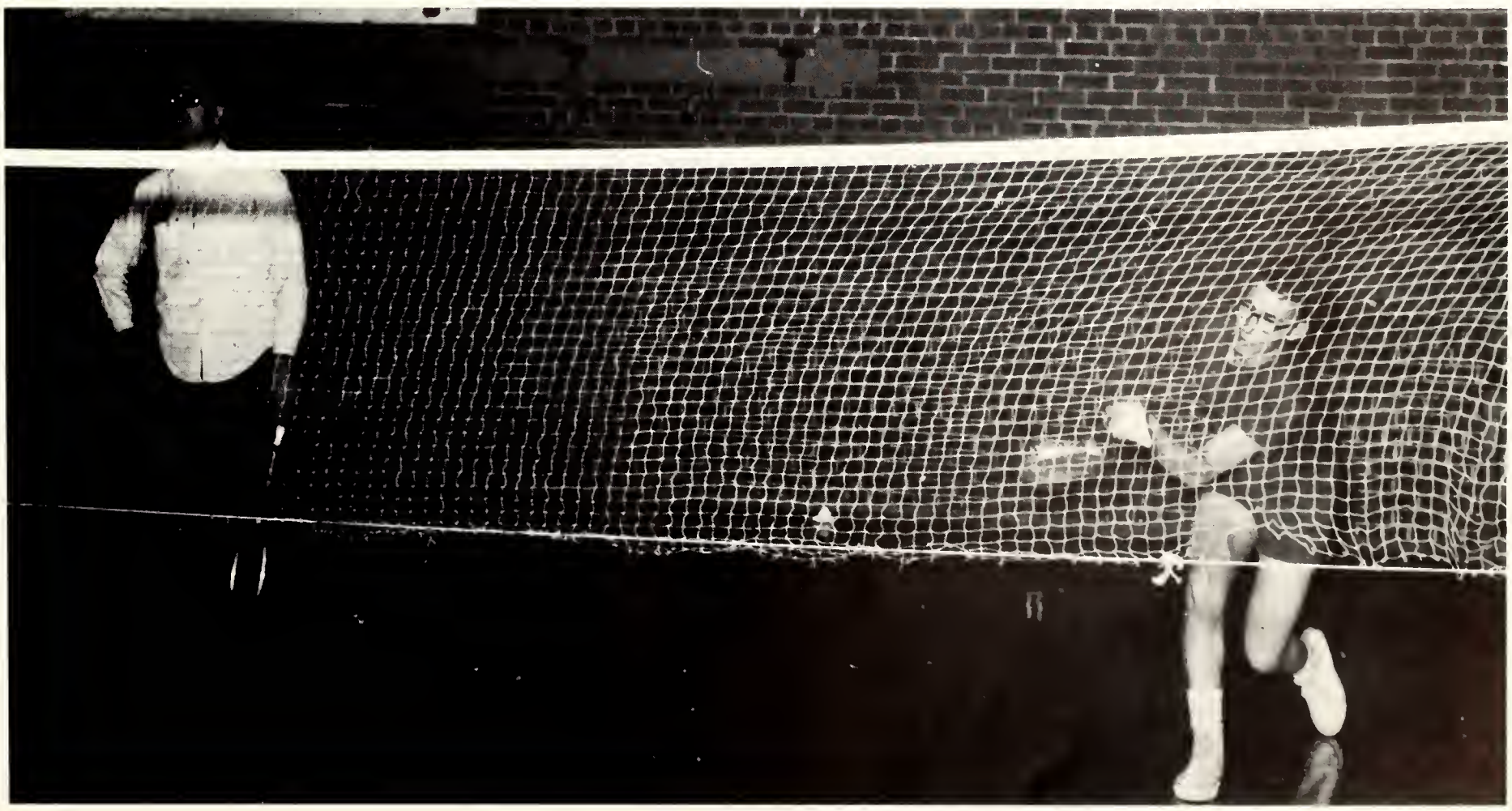

Dave Lifsey looks on while his partner, Buzz McCain, struggles for a point.

CLASSES

SENIORS

PRESIDENT: BARRY WHETSTONE
VICE PRESIDENT: BILL BATEMAN
SECRETARY: ROSALIND GOODWIN
TREASURER: BRENDA JONES

HOMER DEVON ALLEN, B.A.
Kingsport, Tennessee
Major: History Minor: English
Lambda Iota Tau—Secretary-Treasurer; CVA—Publicity Chairman; SCA—Secretary-Treasurer; VISION—News Editor; Student Council; Food Committee; Lambuth Theatre; New Men's Dorm Council—Secretary-Treasurer.

DANNY LYNN ANDERSON, B.A.
Jackson, Tennessee
Major: Business Administration Minor: Economics
Kappa Sigma.

WILLIAM M. BATEMAN, JR., B.S.
Jackson, Tennessee
Major: Business Administration Minor: Chemistry-Biology
Senior Class Vice President; New Men's Dorm Council—President; Judicial Committee; Baseball—Captain; "L" Club; Intramural Sports Committee; Kappa Alpha Order—IV, VII, Pledge of the Year.

SAMUEL LEWIS BELL, B.S.
Beech Bluff, Tennessee
Major: Mathematics Minor: English
Lambda Iota Tau; SNEA.

JAMES TERRY BOMAR, B.A.
Whiteville, Tennessee
Major: Business Administration Minor: Economics
Kappa Alpha Order.

BARBARA JEAN BROWN, B.A.
Memphis, Tennessee
Major: Spanish Minor: English; Education-Psychology
Lambda Iota Tau—President; SNEA; VISION—Copy Editor, Business Manager; LANTERN—Literary Staff.

ELMER NEAL BURKS, B.S.
Bethel Springs, Tennessee
Major: Economics Minor: Biology

FLORENCE DAVIS BYNUM, B.A.
Jackson, Tennessee
Major: English Minor: French
Lambda Iota Tau.

J. HAROLD CAGLE, B.A.
Lexington, Tennessee
Major: Physical Education Minor: Education
Baseball; Basketball—Co-Captain; "L" Club; Epworth Dorm Council—Vice President; New Men's Dorm Council; SNEA.

LETHIA ANN CHAMPION, B.A.
Memphis, Tennessee
Major: Religion-Philosophy Minor: Sociology
Alpha Xi Delta—Corresponding Secretary, Standards; Religious Life Council.

CHARLES WILLIAM CHANCE, B.S.
Jackson, Tennessee
Major: Biology Minor: History
Kappa Alpha Order—VIII.

HUBERT BROOKS CLAYTON, B.S.
Jackson, Tennessee
Major: Business Ad. Minor: Biology
VISION; LANTERN; Student Handbook Committee—Co-Chairman; Student Council; Science Club; Judicial Committee—Chief Justice; Franklin K. Billings Award; Alpha Xi Delta Award; Who's Who Among Students in American Universities and Colleges.

GERALD D. COWAN, B.A.
Henderson, Tennessee
Major: Religion Minor: English

LINDA LEE DAVIDSON, B.S.
Henderson, Tennessee
Major: Home Economics Minor: Sociology
Alpha Xi Delta—Pledge Vice President, Historian, Marshal, Mistress of the Robes; SNEA; CVA; Home Economics Club.

MARTHA JANE DOUGLASS, B.A.
Lexington, Tennessee
Major: Elementary Education
Alpha Omicron Pi—President, Corresponding Secretary, Rush Chairman; SNEA; Touring Choir.

J. RANDALL DOWDY, B.S.
Benton, Kentucky
Major: Business Administration Minor: Economics

DANNY DEWIGHT DUDLEY, B.A.
Jackson, Tennessee
Major: Business Administration Minor: Sociology

JAMES PAUL DUKE, B.A.
Jackson, Tennessee
Major: Business Administration Minor: Economics

MELISSA W. DUNCAN, B.A.
Union City, Tennessee
Major: Sociology Minor: Psychology-Education
Fine Arts Club; Band; Touring Choir; SCA Council; SNEA; Lambuth Theatre; LANTERN; Panhellenic Council—President; All College Social Committee—Chairman; Sigma Kappa—Gerontology Chairman, Rush Chairman, 1964 National Convention Delegate, President.

ANITA KAY EVANS, B.A.
Jackson, Tennessee
Major: Elementary Education Minor: Sociology
Alpha Omicron Pi; SNEA; Judicial Committee.

ROY O'KELLY EVANS, B.A.
Jackson, Tennessee
Major: Business Administration Minor: Economics

PAUL LUCAS FINNEY, B.A.
Barooa, India
Major: History Minor: Political Science
Kappa Sigma—Pledge Class President; Intramural Sports Committee.

JAMES REED FLAKE, B.S.
Jackson, Tennessee
Major: Business Administration Minor: History

MARY LYN FREEMAN, B.A.
Bells, Tennessee
Major: Elementary Education
Sigma Kappa—First Vice President, Pledge Secretary; SNEA; Harris Hall Dorm Council—Vice President; Ten Best Dressed; Student Body—Secretary-Treasurer.

WALTER HENDRIX GERMAN, B.A.
Hickory Valley, Tennessee
Major: English Minor: Religion and Philosophy

ROSALIND KAY GOODWIN, B.A.
Milan, Tennessee
Major: Elementary Education Minor: English
Alpha Omicron Pi—Pledge President, Corresponding Secretary, Fraternity Education Officer, Chapter President; Typical Co-ed; Junior Class Favorite; Senior Class Favorite; Food Committee, Chairman; Panhellenic Council; All College Social Committee; VISION, Social Editor; Junior Class Secretary; Senior Class Secretary; Ten Best Dressed; SNEA; Harris Hall Dorm Council, Secretary; Who's Who Among Students in American Universities and Colleges.

WILLIAM DAVIS GOODYEAR, B.S.
Memphis, Tennessee
Major: Chemistry-Mathematics Minor: German
Delta Sigma Phi—Secretary, President; Track; Lambuth Theatre; Inter-Fraternity Council, President; Concert Choir.

LUNA JEAN GURLEY, B.A.
Ripley, Tennessee
Major: Music Education
Sigma Kappa—Scholarship Chairman, Recommendations Chairman, Second Vice President; Student Council; Sprague Hall Dorm Council, Vice President; SNEA; Fine Arts Club; Lambuth Theatre; Band; Choir; Ensemble; Choir Accompanist.

NANCY JEAN GUTHRIE, B.A.
Memphis, Tennessee
Major: Elementary Education
Alpha Omicron Pi—Convention Chairman, Song Leader, Photographer; Touring Choir; SNEA.

CHARLES MAC HANSBROUGH, B.A.
Memphis, Tennessee
Major: English Minor: Religion-Philosophy; History
Lambda Iota Tau; Religious Life Council; LANTERN, Business Manager; VISION, Staff Writer.

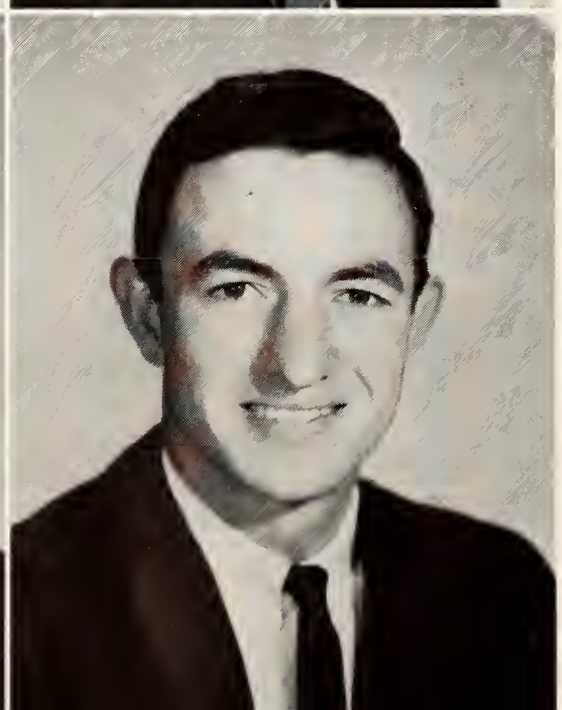

WILLIAM MORGAN HARRIS, B.S.
Chamblee, Georgia
Major: Mathematics-Physics Minor: Education
SNEA; Epworth Dorm Council, Monitor; Cross-Country.

LESTER WAYNE HARRISON, B.S.
Obion, Tennessee
Major: Chemistry; Mathematics-Physics
Science Club; Golf.

KITTY COUNCIL HAWKINS, B.A.
Jackson, Tennessee
Major: Elementary Education
Alpha Omicron Pi; SNEA; Miss Lambuth Royalty.

MARGARET S. HAYNES, B.A.
Jackson, Tennessee
Major: English Minor: Education and Psychology

F. REID HEARN, B.S.
Jackson, Tennessee
Major: Business Administration Minor: Economics

HERBERT O'NEAL HENLEY, B.S.
Humboldt, Tennessee
Major: Biology Minor: Education

SARA FRANCES HINES, B.S.
Oakland, Tennessee
Major: Biology Minor: English; Education-Psychology
Alpha Xi Delta—President, Chaplain, Assistant Treasurer; Band; Harris Hall Dorm Council, Secretary-Treasurer; Student Handbook Committee; Intramural Sports Committee; SNEA; Panhellenic Council; Lambda Iota Tau; VISION, News Editor, Feature Editor; Foods Committee; Science Club.

WILLIAM MORRILL HOAGLAND, B.A.
Memphis, Tennessee
Major: History Minor: English
Delta Sigma Phi—President, Intramural Chairman, Convention Delegate; Epworth Dorm Council; Track; Inter-Fraternity Council, Vice-President; Intramural Sports Committee.

DAVID WEBB HOPPER, B.A.
Whiteville, Tennessee
Major: Business Administration Minor: Economics
Kappa Alpha Order; Intramural Sports Committee; VISION, Art Editor.

RUTH JOY HOPPER, B.A.
Dyersburg, Tennessee
Major: Sociology Minor: Psychology
Alpha Xi Delta—Social Chairman, Treasurer, Standards; Delta Psi Omega, President; Lambuth Theatre.

JOHN CRAWFORD IRVINE, B.A.
Memphis, Tennessee
Major: Drama-Speech Minor: English
Kappa Alpha Order—II, IX; Lambuth Theatre, President; Lambda Iota Tau; Delta Psi Omega, President; VISION; Who's Who Among Students in American Universities and Colleges.

JACK BARRY JOHNSON, B.A.
Benton, Kentucky
Major: Sociology Minor: Education-Art
Kappa Sigma—Rush Chairman, Social Chairman; Student Council; Religious Life Council; All College Social Committee; SNEA, President.

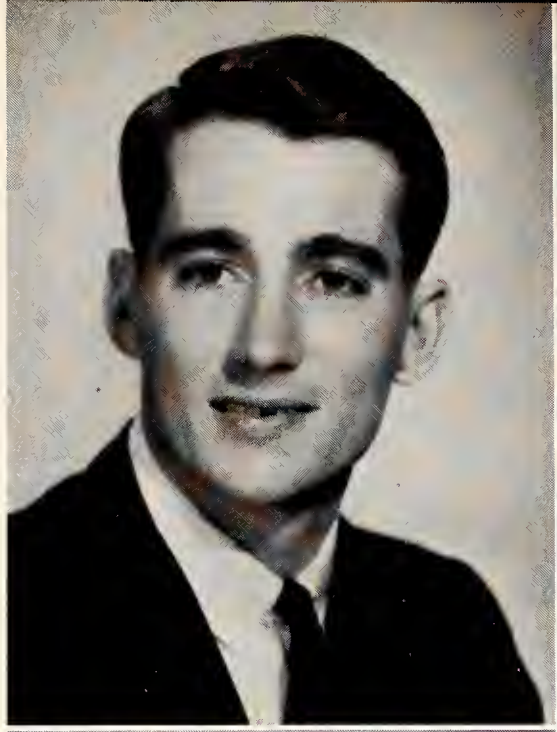

BRENDA KAY JONES, B.A.
Bells, Tennessee
Major: Elementary Education
Sigma Kappa—Social Chairman, Rush Chairman; Junior Class Treasurer; Senior Class Treasurer; SNEA; Who's Who Among Students in American Universities and Colleges.

WANDA GAIL JONES, B.A.
Kenton, Tennessee
Major: Sociology Minor: Psychology

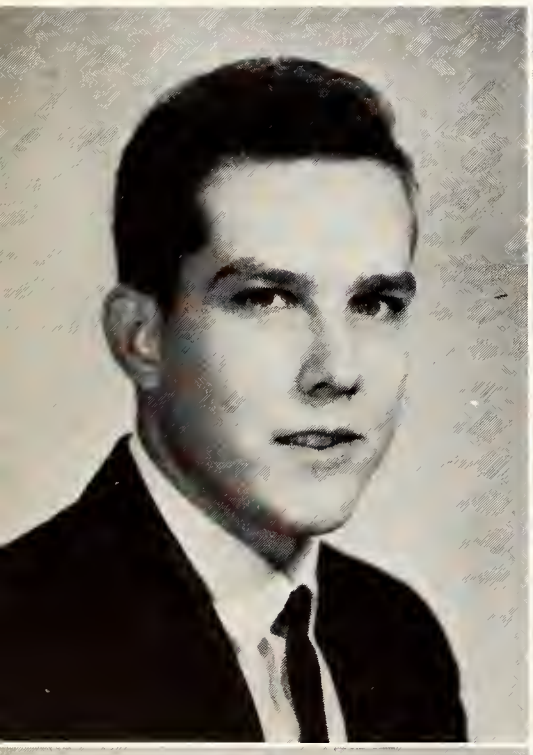

DAVID CARROLL KELLY, B.A.
Gates, Tennessee
Major: English Minor: Education
Lambda Iota Tau.

CLOIDA KATHRYN LANE, B.A.
Jackson, Tennessee
Major: Elementary Education Minor: Psychology
SNEA; Delta Psi Omega; Lambuth Theatre.

R. C. LEWIS, B.S.
Jackson, Tennessee
Major: Chemistry Minor: Mathematics
Science Club.

LING KWONG SUI, B.S.
Nashville, Tennessee
Major: Mathematics-Chemistry
Tennis; "L" Club; Epworth Dorm Council.

MICHAEL L. LUCKEY, B.S.
Jackson, Tennessee
Major: Physics-Mathematics; Economics

JAMES HENRY McCUNE, B.A.
Memphis, Tennessee
Major: Business Administration Minor: Music
Kappa Alpha Order—III, IV, V; Student Council; Sophomore Class Social Chairman; Junior Class President; All College Social Committee; Choir; Lambuth Theatre; Junior Class Favorite; Senior Class Favorite; Who's Who Among Students in American Universities and Colleges.

EVELYN JEANNETTE McGEE, B.A.
Jackson, Tennessee
Major: English Minor: Spanish
Lambda Iota Tau; Lambuth Theatre; Publicity Committee; SNEA; Miss Lambuth Royalty; Student Body Secrctary-Treasurer.

WILLIAM MICHAEL MALONE, B.A.
Savannah, Tennessee
Major: Business Administration Minor: Economics-History
Kappa Alpha Order.

EMMETT BLANCHARD MANESS, B.A.
Beech Bluff, Tennessee
Major: History Minor: Physical Education
Delta Sigma Phi—Intramural Chairman, Sergeant-at-Arms; SNEA; Intramural Sports Committee; Basketball; Track; Baseball; Cross-Country; "L" Club.

LARRY WAYNE MARSH, B.S.
Jackson, Tennessee
Major: Business Administration Minor: Economics

DAVID LYNN MARTINDALE, B.S.
Jackson, Tennessee
Major: Mathematics Minor: Chemistry
Kappa Sigma—Grand Master, Social Chairman—Delegate to National Conclave, Delegate of Leadership School, Homecoming Chairman, Rush Chairman, Senior Leadership—Scholarship Award; Inter-Fraternity Council; Freshman Class President; Student Council; Lambuth Theatre; Religious Life Council; Marshal at Graduation, 1964; Omicron Phi Tau; Who's Who Among Students in American Universities and Colleges.

LINDA JOY MILLER, B.A.
Lake Oswego, Oregon
Major: Sociology Minor: Psychology

TED LEE MOORE, B.S.
Covington, Tennessee
Major: Biology Minor: Chemistry
Kappa Alpha Order—President of Pledge Class; Lambuth Theatre; Intramural Sports Committee; LANTERN.

BRODIE MANSON MORGAN, B.A.
Jackson, Tennessee
Major: Business Administration Minor: Economics
Kappa Sigma; Inter-Fraternity Council; Student Council.

FRANCES LOUISE MORRIS, B.A.
Jackson, Tennessee
Major: Elementary Education
Sigma Kappa—Pledge of the Year, Rush Chairman, Corresponding Secretary; Panhellenic Council, Secretary-Treasurer; SNEA; SCA, Vice President; Judicial Committee, Associate Chief Justice; CVA; Religious Life Council; Tennessee Methodist Student Movement State Council, West Tennessee Area Vice President; VISION, Greek Reporter; Touring Choir; Concert Choir; Ensemble; Who's Who Among Students in American Universities and Colleges.

WILMA JOYCE MURPHY, B.A.
Memphis, Tennessee
Major: Business Administration Minor: English; Education-Psychology
Sigma Kappa—Treasurer, Social Chairman; Touring Choir; Chapel Choir; Women's Chorus; SNEA; Homecoming Queen; VISION; LANTERN; Student Council.

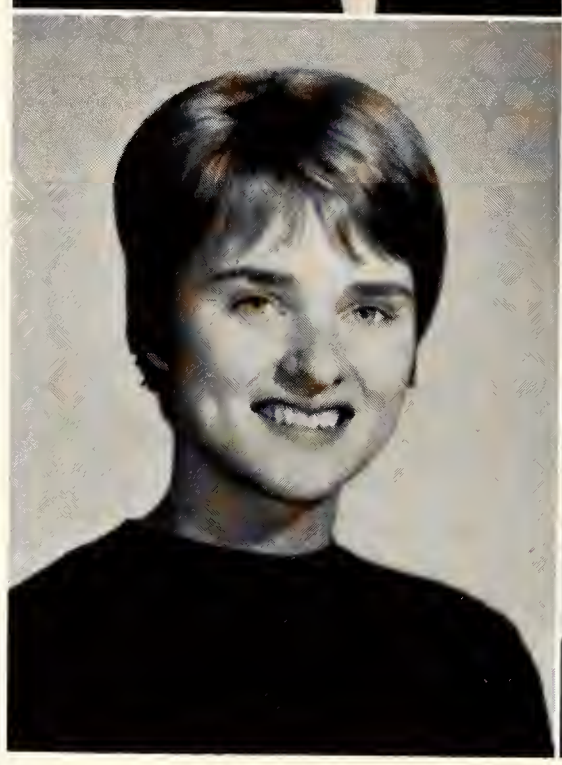

U. ELIZABETH MUSE, B.A.
Jackson, Tennessee
Major: History Minor: English
Alpha Xi Delta—Corresponding Secretary.

THOMAS HENRY OAKLEY, B.A.
Humboldt, Tennessee
Major: Music
Kappa Sigma; Band; Touring Choir; Chapel Choir.

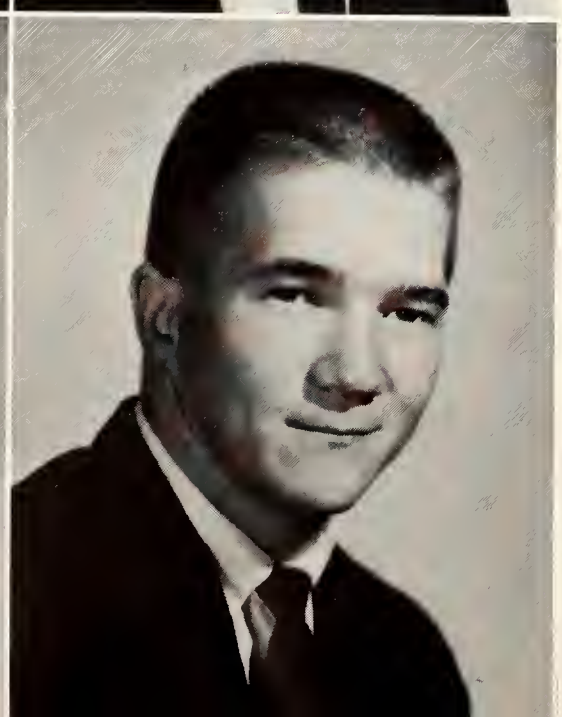

ANN ELAINE PEACOCK, B.S.
Tiptonville, Tennessee
Major: Physical Education Minor: Education-Psychology
LANTERN, Sports Editor, Editor-in-Chief; SNEA; VISION, Sports Editor; Intramural Sports Committee, Co-Chairman; Dorm Council; Who's Who Among Students in American Universities and Colleges.

JAMES KENNETH PRICE, B.A.
Jackson, Tennessee
Major: History Minor: French-Psychology
Student Body Vice President; Special Events Committee; Touring Choir; Chapel Choir; CVA; New Men's Dorm Council; Lambuth Theatre; Lambda Iota Tau.

JENNIFER LIND PRYOR, B.S.
Mayfield, Kentucky
Major: Physical Education Minor: Biology
Alpha Omicron Pi—Intramural Chairman; SNEA; Intramural Committee.

JAMES JIMBUN PUNGGA, B.A.
Kapit, Sarawak, Malaysia
Major: History Minor: Business Administration
Student Council; SNEA; CVA; New Men's Dorm Council, Secretary; Tennis; Who's Who Among Students in American Universities and Colleges.

PAULA NANCE RAGLAND, B.A.
Jackson, Tennessee
Major: Elementary Education
SNEA; Alpha Omicron Pi.

KENNETH RAY REDMOND, B.S.
Alamo, Tennessee
Major: Biology Minor: Health-Physical Education
Science Club; Basketball; SNEA.

RUSSELL LOWELL REID, B.A.
Covington, Tennessee
Major: Religion Minor: Sociology

CAROL JOY REPPERT, B.A.
Northumberland, Pennsylvania
Major: Sociology Minor: Psychology

CARL EMERSON RHOADS, B.A.
Enville, Tennessee
Major: Religion Minor: History
CVA, Vice President, President.

JANE BUTLER RILEY; B.A.
Jackson, Tennessee
Major: Elementary Education
Alpha Omicron Pi; SNEA.

LELIA ANNE ROBBINS, B.A.
Pitcairn, Pennsylvania
Major: Elementary Education
Alpha Omicron Pi—Assistant Treasurer, Treasurer, Recording Secretary; Lambuth Theatre, Second and Third Vice President; Delta Psi Omega, Vice President, President; SNEA; Student Council; Food Committee; Who's Who Among Students in American Universities and Colleges.

DONALD RAY ROBERTS, B.A.
Lexington, Tennessee
Major: Business Administration Minor: History

SARAH ETHYL ROBINSON, B.A.
Jackson, Tennessee
Major: Elementary Education Minor: English
Sigma Kappa—First Vice President, Gerontology Chairman, Endowment Chairman; Lambda Iota Tau; SNEA, Secretary; Food Committee; Student Council.

RICHARD EDWARD SCHAU, B.S.
Erie, Pennsylvania
Major: Business Administration Minor: Economics
Kappa Sigma—Grand Procurator, Grand Master of Ceremonies, Inter-Fraternity Council Representative; Baseball; Freshman Class Vice President; Sophomore Class President.

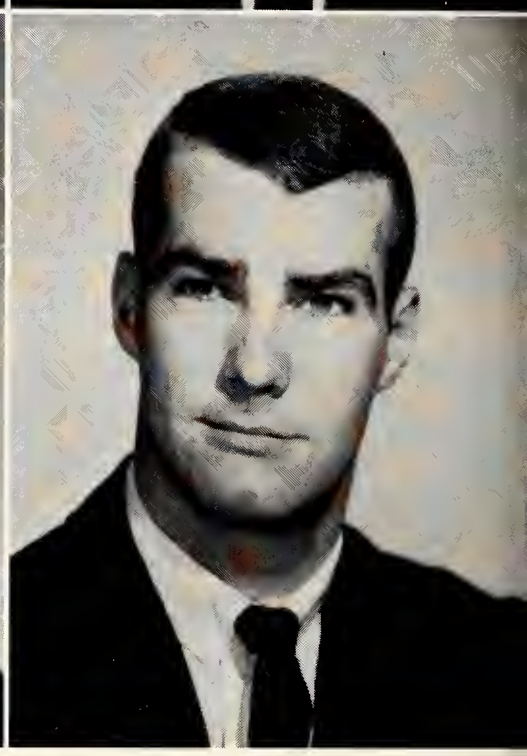

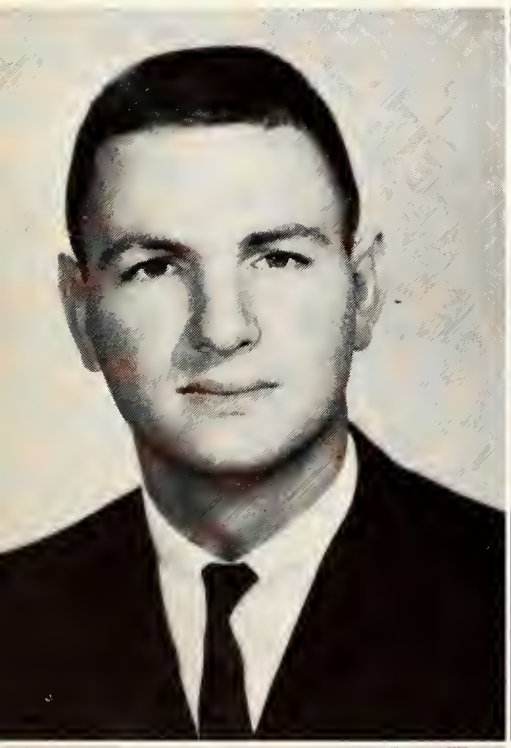

GERALD ROBERT SHELTON, B.A.
Bolivar, Tennessee
Major: Business Administration Minor: Economics
Kappa Sigma.

CHARLES N. SIDDEN, B.A.
Jackson, Tennessee
Major: Sociology Minor: Psychology

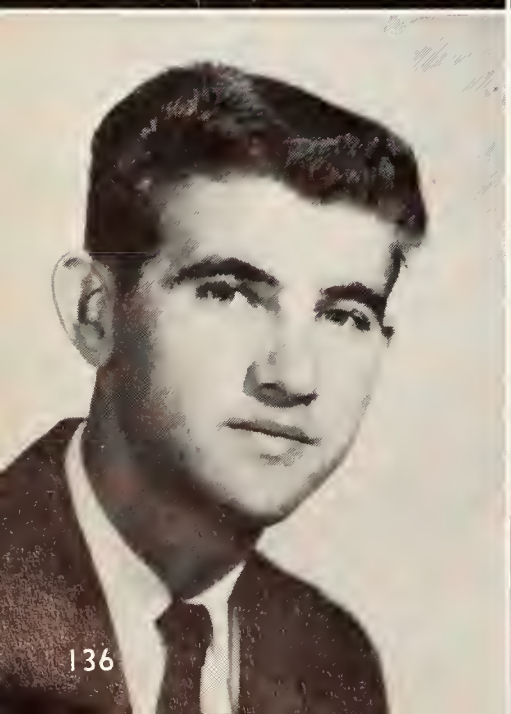

CARROLL TERRY SMITH, B.S.
Lexington, Tennessee
Major: Biology Minor: Chemistry
Science Club; SNEA.

WILLIAM OLIVER SMITH, B.S.
Jackson, Tennessee
Major: Business Administration Minor: English

ROBERT MORRIS STALLINS, B.S.
Memphis, Tennessee
Major: Business Administration Minor: History-Biology
Kappa Alpha Order—I, III, V; Golf; Cheerleader, Mascot; Sophomore Class Vice President; Chapel Choir; Special Events Committee.

JANE DELORES STARNES, B.A.
Memphis, Tennessee
Major: English Minor: Sociology; Education-Psychology
Alpha Xi Delta—Vice President; Lambda Iota Tau; SNEA; Judicial and Student Affairs Committee; VISION, Editor-in-Chief, Feature Editor.

JERRY DON STEELE, B.S.
Humboldt, Tennessee
Major: Biology Minor: Business Administration

BARRETT MAXWELL STEVENS, B.S.
Jackson, Tennessee
Major: Business Administration Minor: Economics
Kappa Sigma.

DIANNE VINSON STEVENS, B.A.
Jackson, Tennessee
Major: Elementary Education
Alpha Omicron Pi.

JAMES MAC STRICKLIN, B.S.
Jackson, Tennessee
Major: Psychology Minor: Sociology

LINDA GREEN SWAN, B.A.
Jackson, Tennessee
Major: Business Administration Minor: Education-Psychology
Sigma Kappa; Miss Lambuth Royalty; SNEA.

ROBERT JOSEPH THOMAS, B.S.
Stanton, Tennessee
Major: Economics Minor: Business Administration

CAROLYN KAY THOMPSON, B.A.
Ripley, Tennessee
Major: Elementary Education
SNEA, Vice President; Lambuth Theatre.

DANIEL MILES THOMPSON, B.S.
Jackson, Tennessee
Major: Biology Minor: Chemistry

JAMES D. TODD, B.S.
Lexington, Tennessee
Major: Chemistry Minor: Biology
Kappa Sigma—Grand Treasurer; Judicial Committee; Junior Class Vice President; Who's Who Among Students in American Universities and Colleges.

DAVID EARLE WEECH, B.S.
Dyersburg, Tennessee
Major: Biology Minor: Chemistry
Kappa Sigma; Science Club; Intramural Committee.

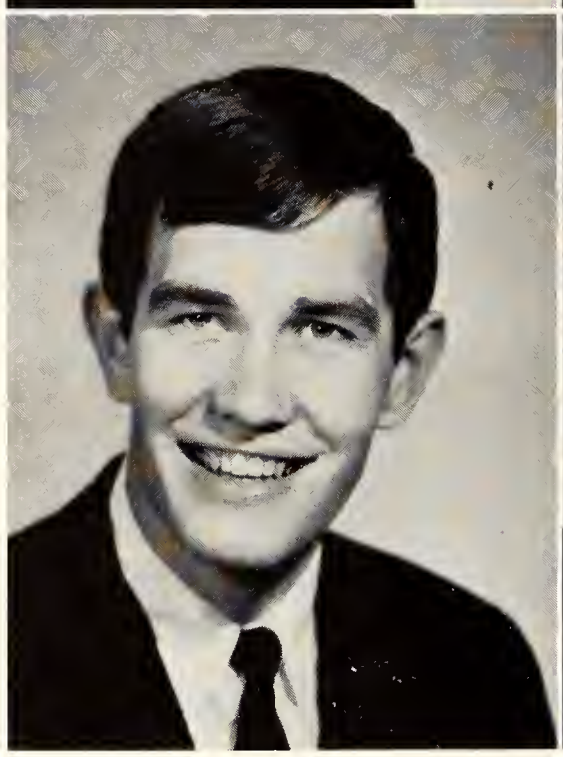

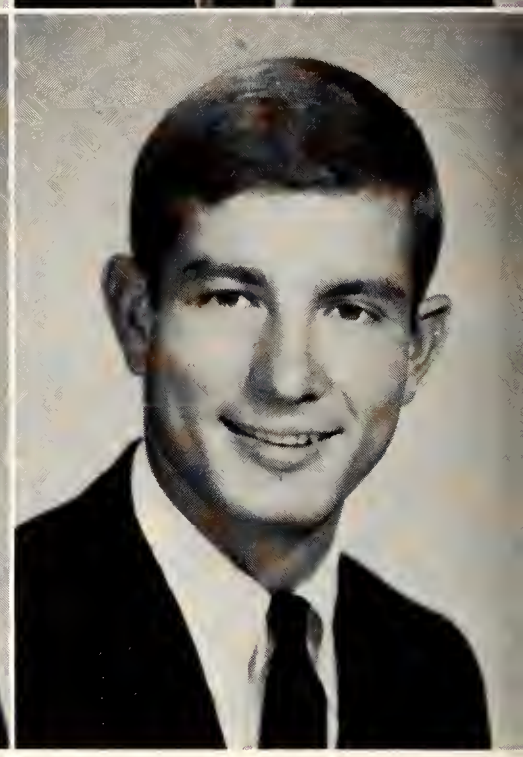

ALFRED BARRY ADAIR WHETSTONE,
Jackson, Tennessee
Major: Business Administration Minor: Physics-Mathematics; Art
Kappa Sigma—Grand Scribe; "L" Club; Lambuth Theatre; Delta Psi Omega; Senior Class President.

PAMELA JANE WILLIS, B.S.
Greenwood, Mississippi
Major: Mathematics Minor: French
SNEA; Lambda Iota Tau; Omicron Phi Tau; Lambuth Theatre, Secretary; VISION, Business Manager; LANTERN; Intramural Sports Committee; Dorm Council; Marshal at Graduation, 1964; Who's Who Among Students in American Universities and Colleges.

ROSALIND ROBERTSON WILSON, B.A.
Knoxville, Tennessee
Major: Music Minor: Education
Omicron Phi Tau; SNEA; Touring Choir; Ensemble; Chapel Choir.

CARROL WADE WOOD, B.S.
Jackson, Tennessee
Major: Business Administration Minor: Economics

TERRY LEE WORMS, B.A.
Selmer, Tennessee
Major: History Minor: Music

MARGARET HAYES WYATT, B.A.
Jackson, Tennessee
Major: Elementary Education
Alpha Omicron Pi—Balfour Representative, Public Relations and Panhellenic Delegate; SNEA.

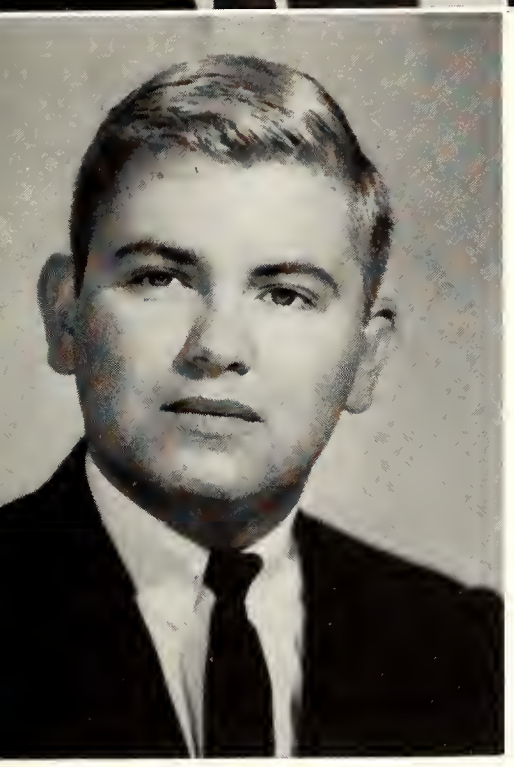

JOE STAFFORD YORK, B.A.
Brownsville, Tennessee
Major: History Minor: English

SENIORS NOT PICTURED

Billy Richmond Brewster
Barbara Anne Butler
Lynn Allen Carr
Becky Rose Clanton
James Stephen Crabtree
David Friedman
Shirley Ann Goodman
Samuel Terry Gregory
William Jones
Eddie Warren McDougall
Lawrence Martin
Jeryl Phillips
David Ragland
Wally Roth
John Reid Shires
David Smith
Hunter Moore Steadman
Jerry Todd
Jean Townsend
Becky Voegeli

JUNIORS

PRESIDENT: SAMMIE FISHER
VICE PRESIDENT: BILL HAMER
SECRETARY: BEVERLY JOHNSON
TREASURER: ELAINE PIERCE

JIM ADCOCK
Bogota, Colombia
DON ALLISON
Jackson, Tennessee
J. L. ANTWINE
Gadsden, Tennessee
BUDDY BAKER
La Grange, Tennessee

NANCY BLANKENSHIP
Beech Bluff, Tennessee
BETH BOND
Dyersburg, Tennessee
CAROLYN BRIDGES
Memphis, Tennessee
HOOKIE BURNETT
Paducah, Kentucky

SALLY BUTLER
Portageville, Missouri
WAYNE CATHEY
Jackson, Tennessee
PUNG CHENG
Sabah, Malaysia
BETTYE RUTH CLEMENT
Middleton, Tennessee

BILL COGGINS
Lewisburg, Tennessee
RAY COUNCIL
Memphis, Tennessee
JAMES COX
Savannah, Tennessee

JIMMIE SUE CURTIS
Selmer, Tennessee
DUTCH DORSCHEL
Nashville, Tennessee
RICK DUNN
Burnsville, Mississippi
SAMMIE FISHER
Maury City, Tennessee

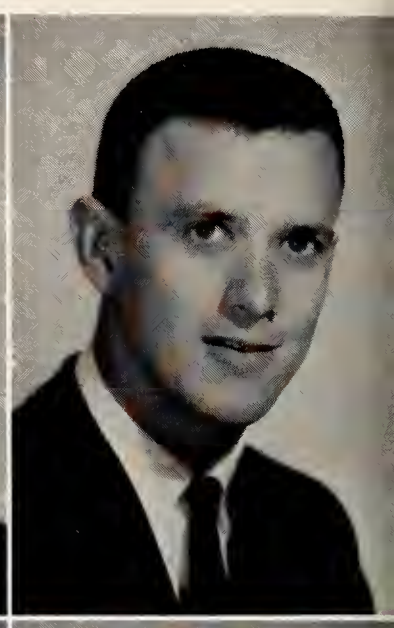

JOE FITZPATRICK
Memphis, Tennessee
PATRICIA FUTRELL
Jackson, Tennessee
JUDY GILL
Wickliffe, Kentucky
BILL HAMER
Memphis, Tennessee

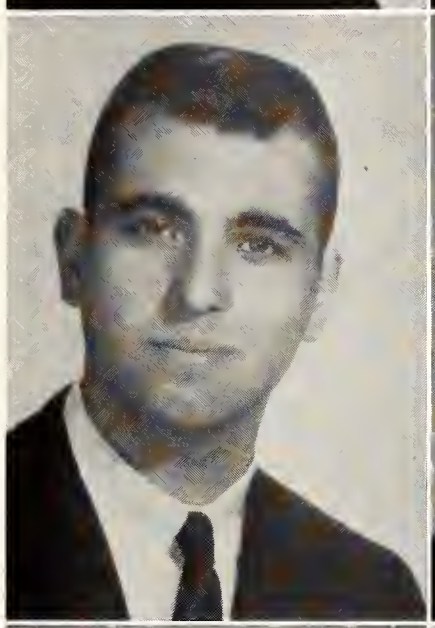

BONNIE HAPES
Memphis, Tennessee
ANN HARGIS
Nashville, Tennessee
JUDY HARRIGILL
Brookhaven, Mississippi
JIMMY HATHCOCK
Millington, Tennessee

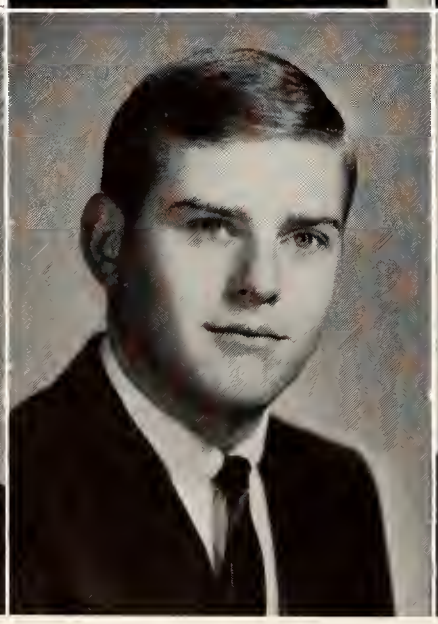

CAROL HAY
Brownsville, Tennessee
HADLEY HAYS
Jackson, Tennessee
MARJORIE HELMS
Humboldt, Tennessee

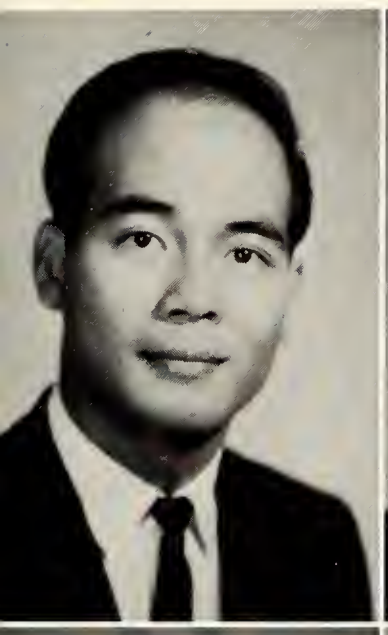

HO KA HANG
Sibu Sarawak, Malaysia
REGINA HOLIFIELD
Piggott, Arkansas
FARRIS HOLMES
Selmer, Tennessee
PETE HOSTETLER
Bloomington, Illinois

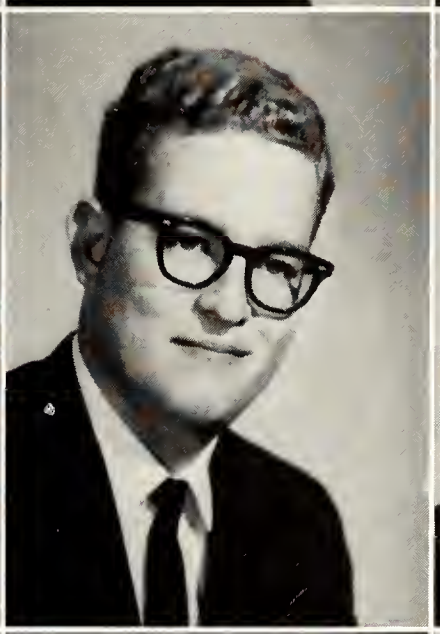

MARY LU HUTCHINSON
Milwaukee, Wisconsin
ELBERT JOHNS
Paducah, Kentucky
BEVERLY JOHNSON
Memphis, Tennessee
PATRICIA JOHNSON
Rossville, Tennessee

PHYLLIS KILLGROVE
Nashville, Ohio
RICKY KIRCHOFF
Memphis, Tennessee
BOBBY LANDRUM
Jackson, Tennessee
DAVE LIFSEY
Memphis, Tennessee

MARY LOCKHART
Memphis, Tennessee
BILL LUNA
Jackson, Tennessee
JOYCE McDANIEL
Memphis, Tennessee

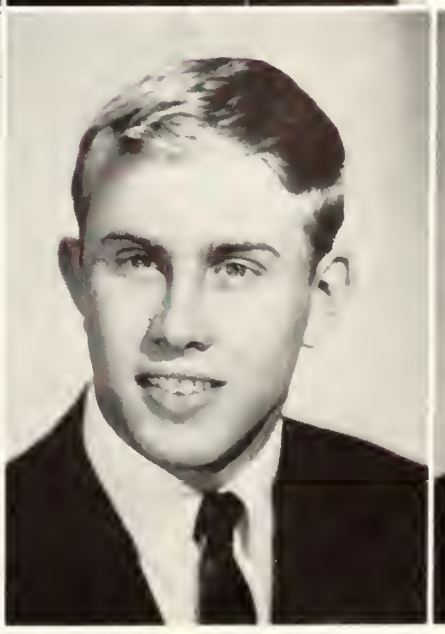

BETTY McKENZIE
Jackson, Tennessee
MARY NELLE McLENNAN
Brighton, Tennessee
ANN McMILLAN
Jackson, Tennessee
CLIFFORD McMILLION
Humboldt, Tennessee

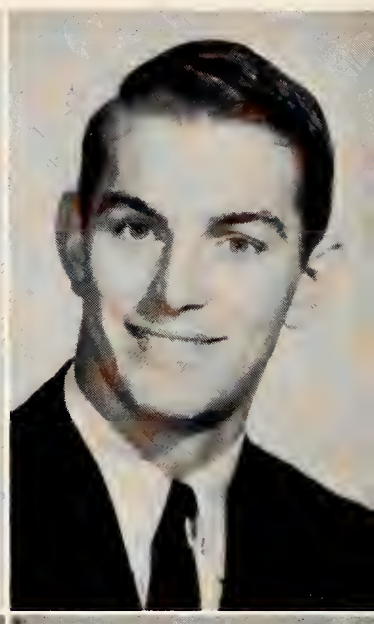

BITTY MILLER
Memphis, Tennessee
DWIGHT MILLS
Paducah, Kentucky
JOHN MOORE
Jackson, Tennessee
MARY ANN MOOREHEAD
Memphis, Tennessee

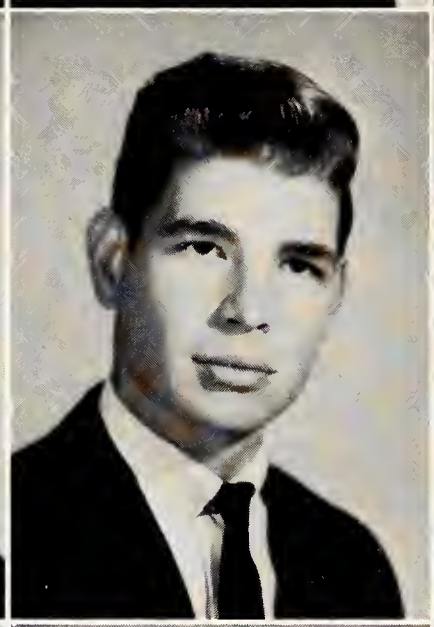

KAE MOORER
Birmingham, Alabama
JIM OSTNER
Memphis, Tennessee
GARY PARDUE
Lane, Tennessee
GLENDA PARKER
Whiteville, Tennessee

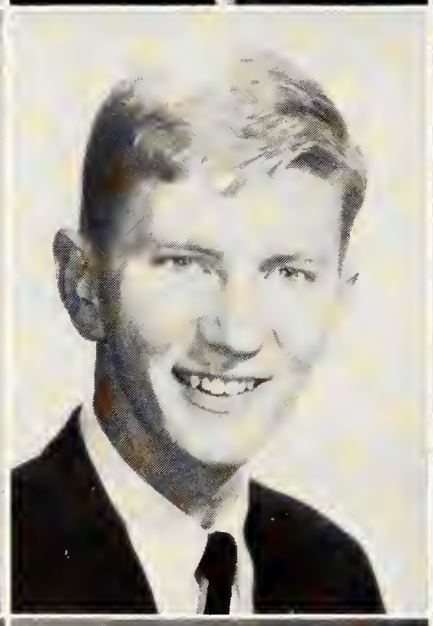

JERRY PARKER
Memphis, Tennessee
PATRICIA PARRISH
Medina, Tennessee
VICKY PASCHALL
Jackson, Tennessee

RONNIE PENNEL
Memphis, Tennessee
JOE PETTIGREW
Adamsville, Tennessee
CAROLYN PHILLIPS
Jackson, Tennessee
PAT PHILLIPS
Decaturville, Tennessee

ELAINE PIERCE
Tiptonville, Tennessee
PATSY PIERCEY
Humboldt, Tennessee
WARREN RAMER
Lexington, Tennessee
JUDY RAWDON
Cedar Grove, Tennessee

JOE RUCKER
Union City, Tennessee
BILL RUDOLPH
Benton, Kentucky
JOHN RUSHING
Jackson, Tennessee
PAMELA RUSSELL
Jackson, Tennessee

MARY LOU SHELLY
Hayti, Missouri
GEORGIA SMITH
Jackson, Tennessee
ROBBIE SMITH
Memphis, Tennessee

KAYE STEELE
Memphis, Tennessee
WAYNE TATE
White House, Tennessee
HAROLD THIRY
Kansas City, Kansas
KAREN THOMAS
Jackson, Tennessee

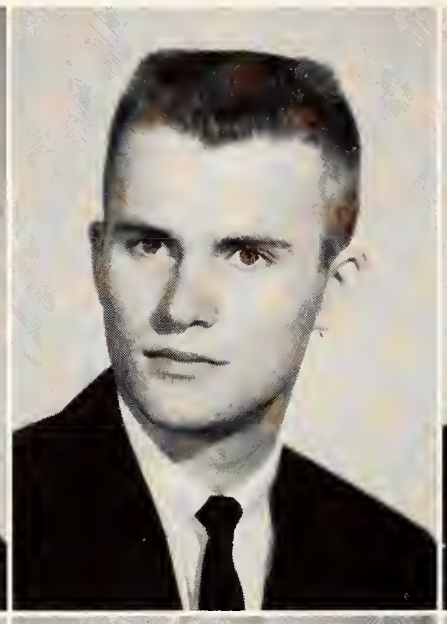

PAT TILFORD
Paducah, Kentucky
JOHN TILLMAN
Jackson, Tennessee
MARY TINKER
Jackson, Tennessee
SUZANNE TIPTON
Jackson, Tennessee

JIM TITUS
Erie, Pennsylvania
BRENT VAUGHN
Humboldt, Tennessee
JANIE WAGSTER
Jackson, Tennessee
JIMMY WARD
Humboldt, Tennessee

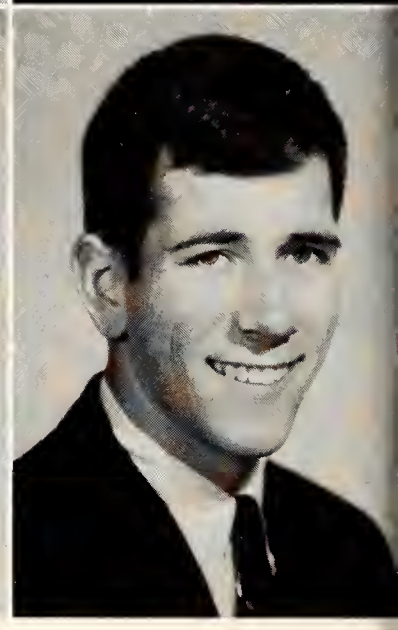

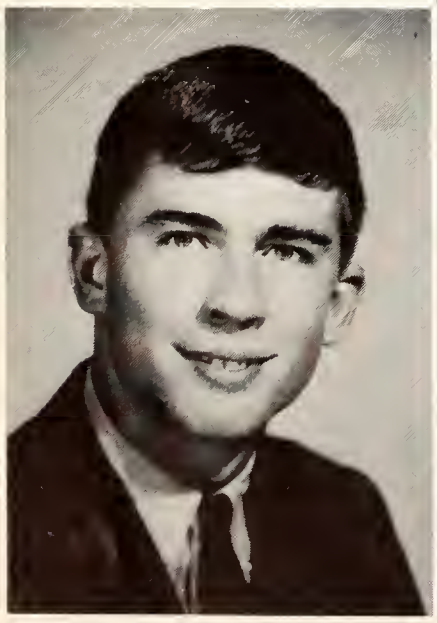

RUSTY WARMATH
Orlando, Florida
DON WATSON
Jackson, Tennessee
JACKIE WEDDING
Lake Oswego, Oregon

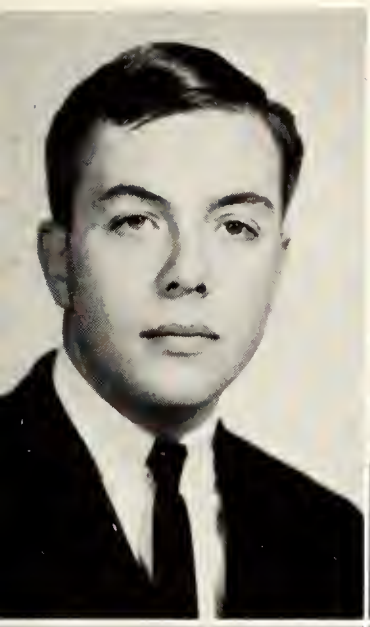

CARTER WEST
Jackson, Tennessee
WAYNE WILLIAMS
Jackson, Tennessee
EVE WILSON
Corinth, Mississippi
AI ING WONG
Nashville, Tennessee

JERRY WOOD
Lexington, Tennessee
JO WOOD
Jackson, Tennessee
GARY WOOLFOLK
Jackson, Tennessee
SARAH YATES
Holladay, Tennessee

ELAINE YOUNG
Newbern, Tennessee

JUNIORS NOT PICTURED

George William Albright
Cookie Bennett
William Blakely
Louis Butler
Mike Butler
Luellan Butts
Don Clifft
Garland Clyce
Bill Currie
Steve Curtis
Ray Dunavant
Cookie Ford
Sylvia Foster
Jimmy Gibbs
Muriel Goodwin
Richard Hawks
David Hessing
William Hildner
Martin Johnson
Jere Manhein
Mike Meeks
Ed New
Hugh Parker
Bailey Patterson
Donald Sampley
Sandy Simmons
Ann Thomas
Rusty Warmath
Jerry White
Carolyn Williams

SOPHOMORES

PRESIDENT: DAVID WHETSTONE
VICE PRESIDENT: JOHN PARISH
SECRETARY: BETSY KING
TREASURER: CAROLYN HINTON

DWIGHT ADKINS
Munford, Tennessee
DAVID ARNOLD
Bells, Tennessee
VAN ARNOLD
Memphis, Tennessee
MICHAEL BAIRD
Milan, Tennessee

JERRIE NELL BARNETT
Michie, Tennessee
STEVE BATES
Memphis, Tennessee
JIMMY BINGHAM
Henderson, Tennessee
SUSAN BLACK
Memphis, Tennessee

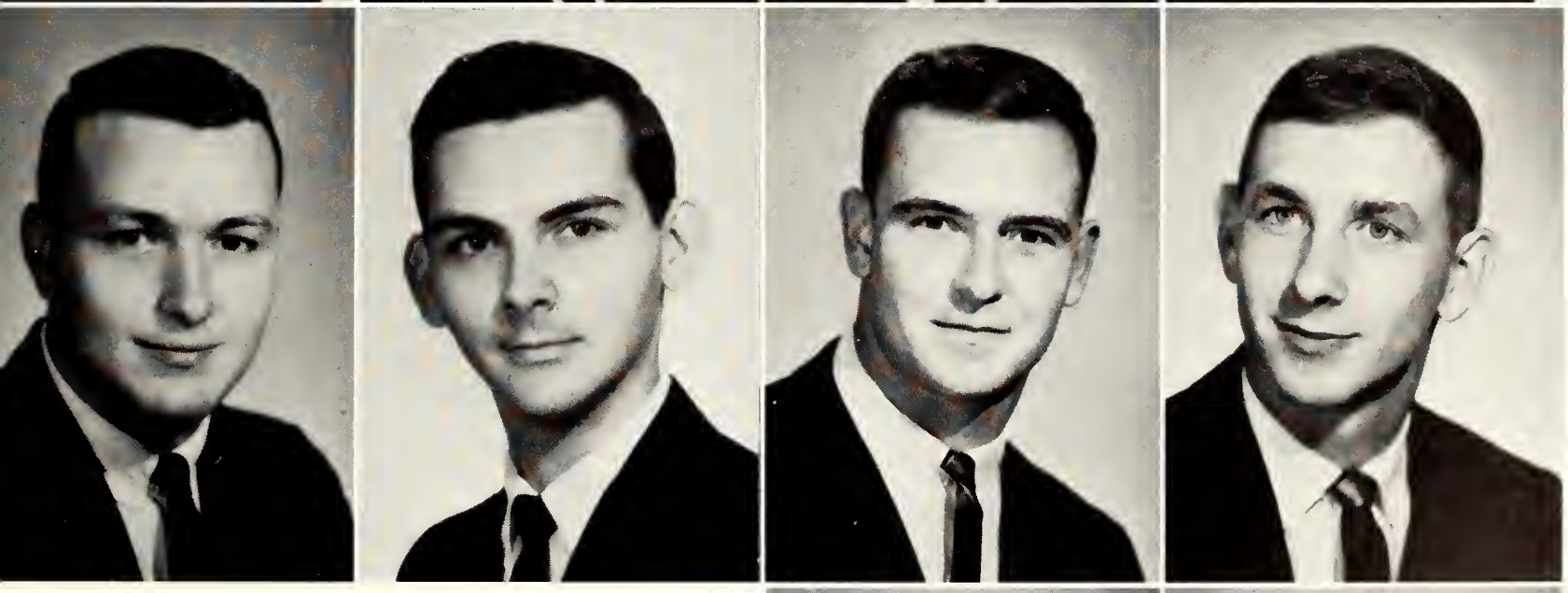

JOHN BONSON
Jackson, Tennessee
STEVE BRAY
Trezevant, Tennessee
GEORGE BRINT
Bolivar, Tennessee
L. D. BRYAN
Dyersburg, Tennessee

GLORIA BRYSON
Pickwick Dam, Tennessee
SANDRA BYRD
Covington, Tennessee
CATHY CAMP
Jackson, Tennessee

MARTI CARLEY
Griswold, Iowa
DOUG CARTER
Memphis, Tennessee
BILLY CHANCE
McLemoresville, Tennessee
LINDA CHESTER
Memphis, Tennessee

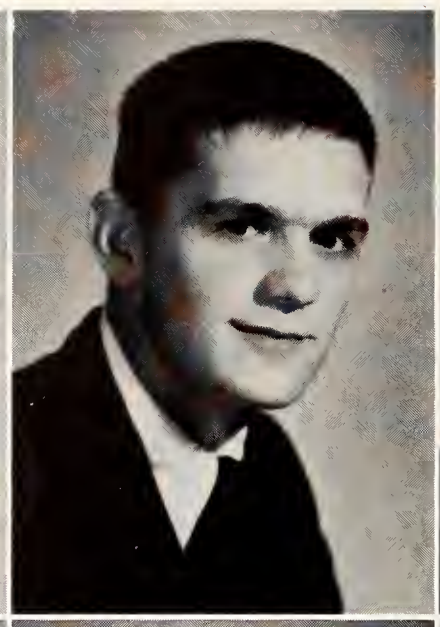

WALLY COUCH
Mt. Pleasant, Tennessee
MARY ALICE CRAIG
Humboldt, Tennessee
ELDON CUMMINGS
Humboldt, Tennessee
SALLY DAVIDSON
Lexington, Tennessee

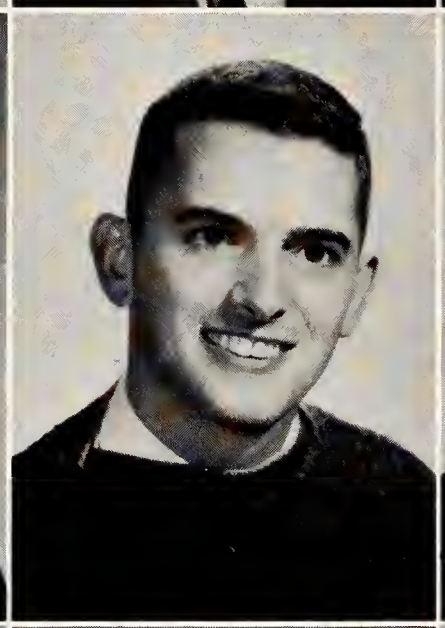

FELIX DEAN
Dulac, Louisiana
MARGARET DOUGLAS
Wildersville, Tennessee
BUTCH DURRETT
Kevil, Kentucky
ALLAN FESMIRE
Lexington, Tennessee

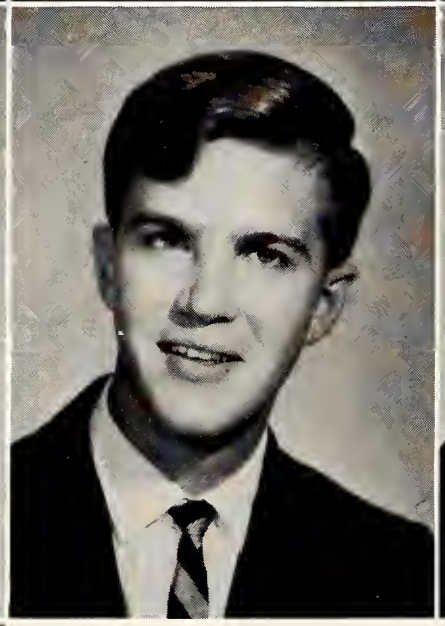

CAROLE FINCHER
Memphis, Tennessee
JOHNNIE FOOTE
Somerville, Tennessee
CAROLE FREEMAN
Memphis, Tennessee

PAT FREEMAN
Jackson, Tennessee
SKIP FUNK
Jackson, Tennessee
JEAN GILBERT
Jackson, Tennessee
JOE GILBERT
Jackson, Tennessee

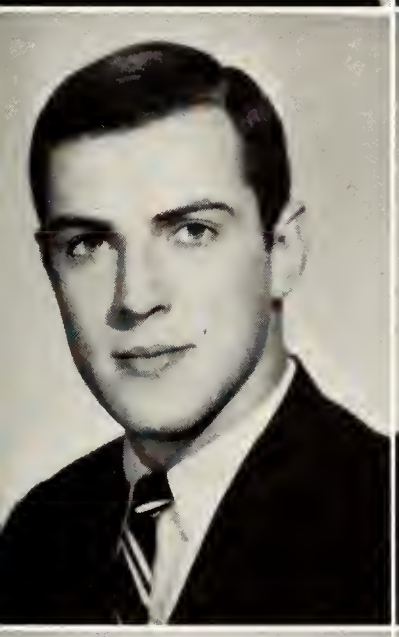

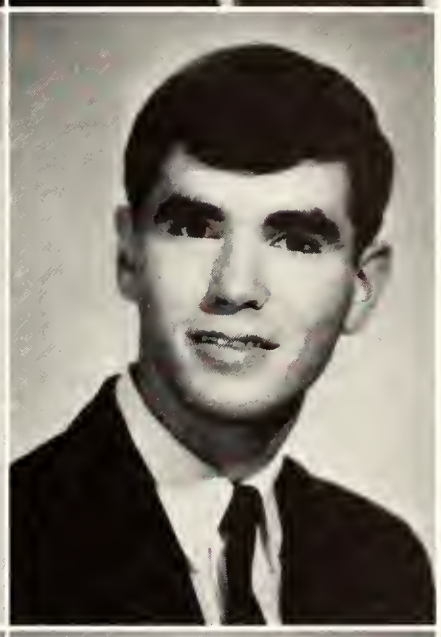

DENNIE GOODWIN
Milan, Tennessee
CAROL GREEN
Hickory, Kentucky
JOHN GURLEY
Ripley, Tennessee
ANDY HALFORD
Memphis, Tennessee

MARK HANCOCK
Memphis, Tennessee
MARBRY HARDIN
Jackson, Tennessee
EVELYN HARRIS
Olive Branch, Mississippi
ED HARVEY
Quakertown, Pennsylvania

TOMMY HAWKS
Jackson, Tennessee
ROBERT HAYNES
Humboldt, Tennessee
AL HIGHFILL
Jackson, Tennessee

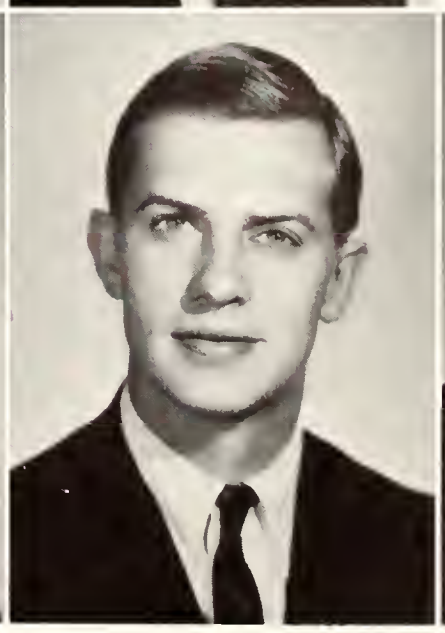

TOM HILL
Holly Springs, Mississippi
JOHNNY HINDS
Lewisburg, Tennessee
CAROLYN HINTON
Collierville, Tennessee
LOUIS HOPKINS
Covington, Tennessee

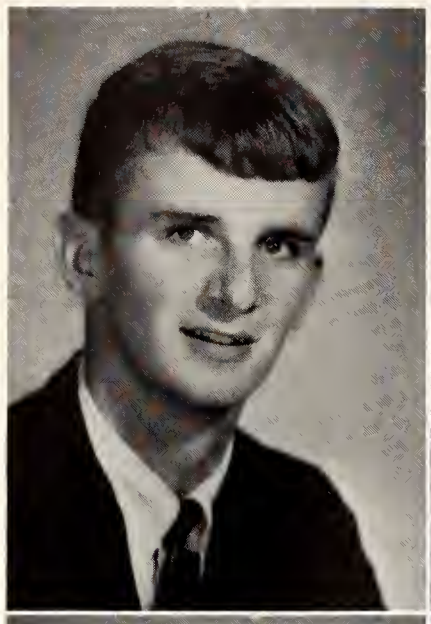

DAVID HORTON
Jackson, Tennessee
EDWIN HUBBARD
Memphis, Tennessee
ROBERT HUFF
Memphis, Tennessee
ANN HUNT
Mayfield, Kentucky

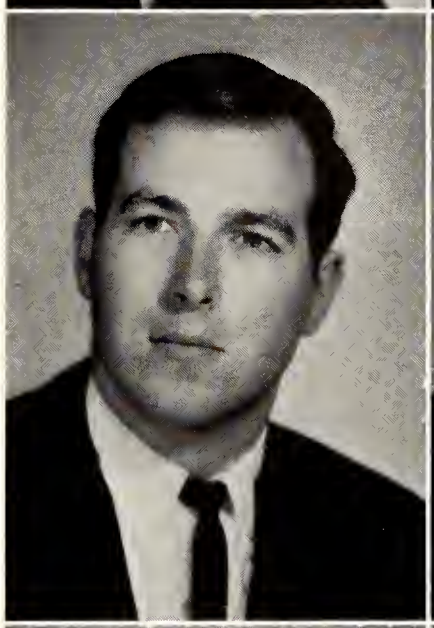
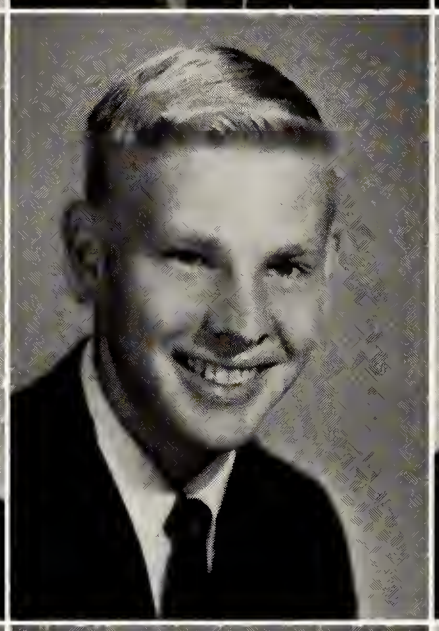

HELEN HUNT
Mayfield, Kentucky
RICHIE HUNTER
Lewisburg, Tennessee
ROBBIE HURT
Memphis, Tennessee
MARSHALL HUTCHINSON
Memphis, Tennessee

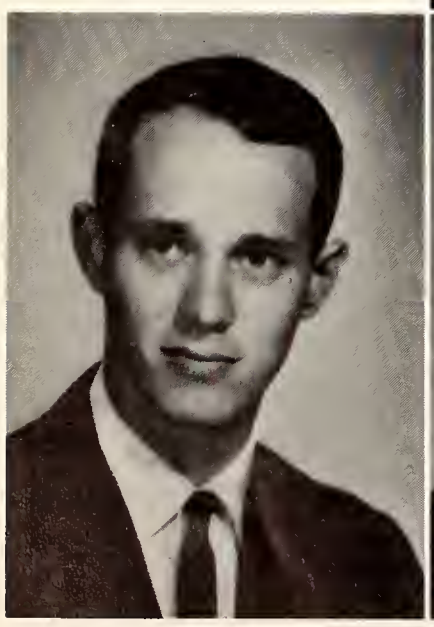

RON IDEN
Newark, Ohio
BANKSIE JOHNSTON
Ripley, Tennessee
DAVID JONES
Trenton, Tennessee

NITA JONES
Tiptonville, Tennessee
BARBARA KEETON
Decaturville, Tennessee
JOE KELLY
Gates, Tennessee
DALE KEMP
Paducah, Kentucky

BETSY KING
Jackson, Tennessee
JOE KINNARD
Nashville, Tennessee
TIM KISH
Millington, Tennessee
AUSTIN LEWIS
Humboldt, Tennessee

BILL LEYH
Jackson, Tennessee
MARIANNE LIFSEY
Jackson, Tennessee
JOHN LONGLEY
Marshfield, Missouri
KEN LONGMIRE
Jackson, Tennessee

NANCY LOVETT
Benton, Kentucky
MARTI McCALL
Memphis, Tennessee
NANCY McCOY
Drummonds, Tennessee

BARBARA McCUTCHEN
Jackson, Tennessee
KENNETH McGEE
Ramer, Tennessee
LINDA McGEE
Jackson, Tennessee
JOYCE McGONIGAL
Doniphan, Missouri

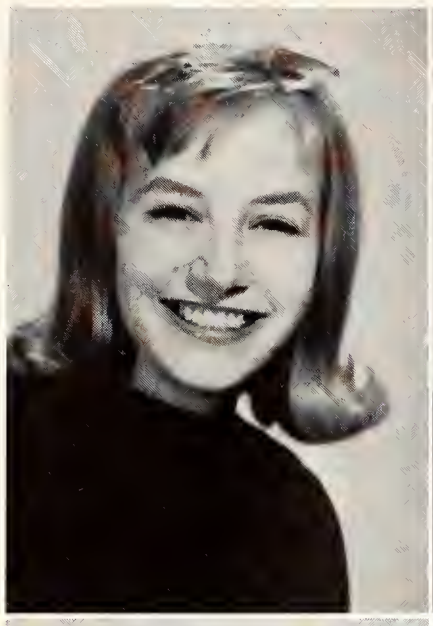
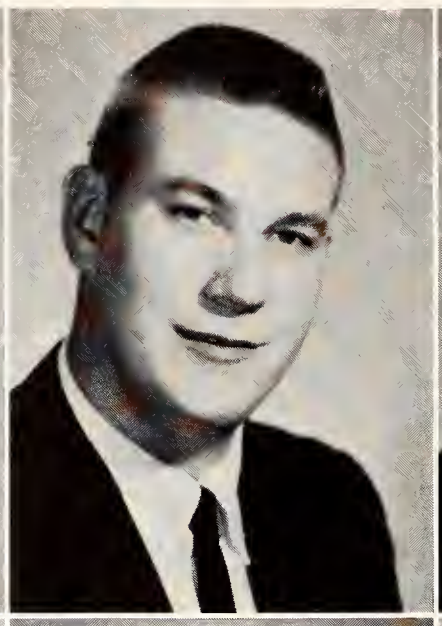

GRANT McKIBBEN
Humboldt, Tennessee
HOWARD McLAIN
Memphis, Tennessee
BILL McLEARY
Humboldt, Tennessee
BILL MAINORD
Jackson, Tennessee

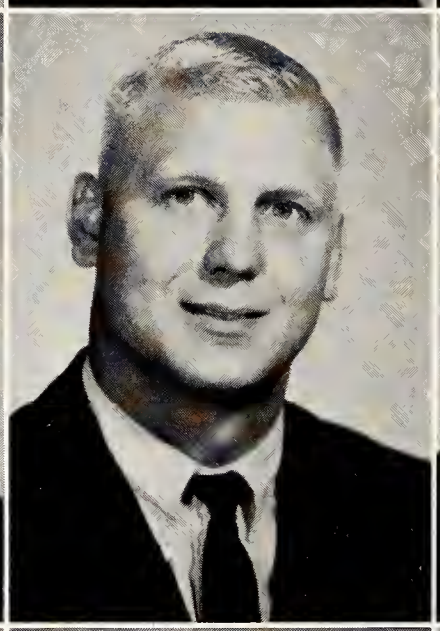
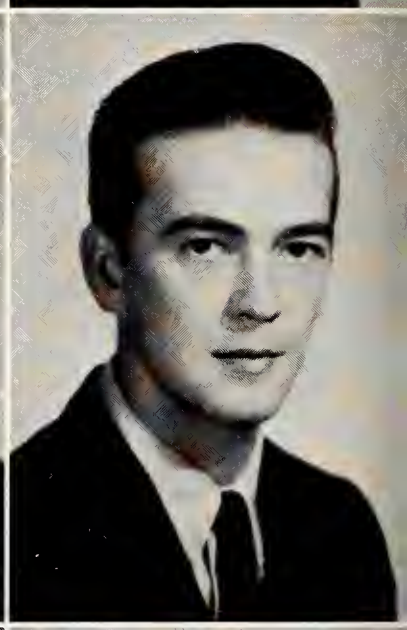

MOLLY MILLIGAN
Trenton, Tennessee
LINDA MITCHELL
Trenton, Tennessee
ANNA CARROLLE MULLINS
Mayfield, Kentucky
RONNIE NANCE
Germantown, Tennessee

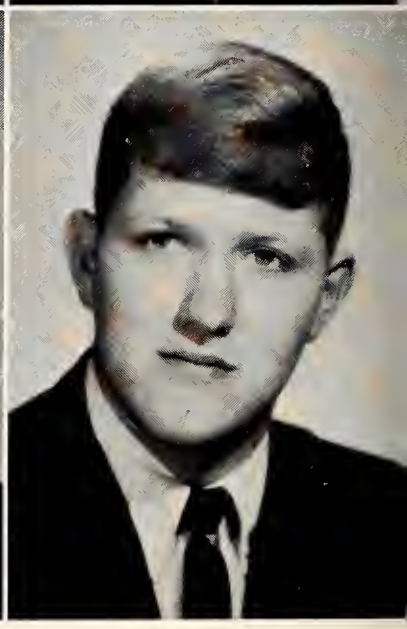

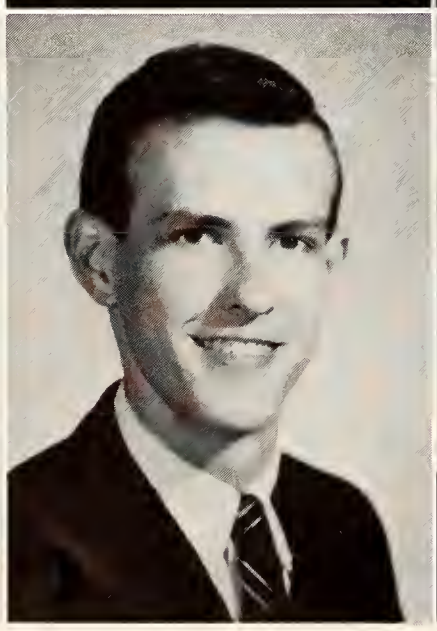

AL NORTH
Athol, Massachusetts
JOHN PARISH
Milan, Tennessee
DONNA PETTY
Jackson, Tennessee

GARY PIERCE
Lexington, Tennessee
ANN PINCKLEY
Trenton, Tennessee
SANDRA PLUNK
Guys, Tennessee
CAROLYN POUNDERS
Memphis, Tennessee

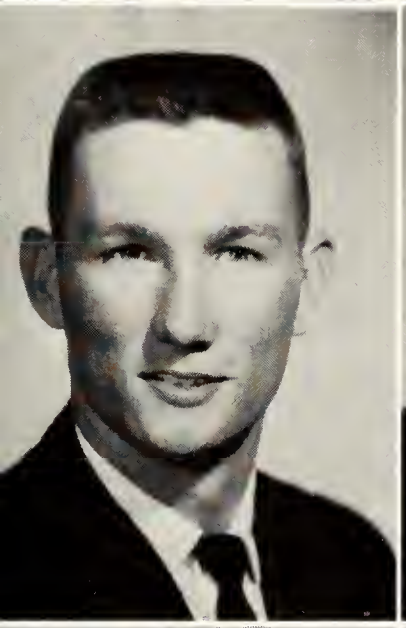

CHARLES ROBERTS
Alamo, Tennessee
DICK ROBERTSON
Erie, Pennsylvania
MARY JANE RUSHING
Jackson, Tennessee
JUDY SANDERS
Steele, Missouri

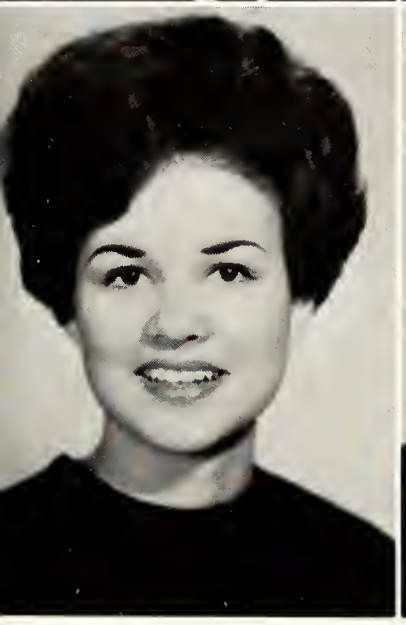

KAY SEIFFERT
Memphis, Tennessee
KAY SELPH
Millington, Tennessee
DON SMITH
Humboldt, Tennessee
JULIAN SMITH
Chattanooga, Tennessee

CLYDE STEPHENSON
Memphis, Tennessee
STANLEY STEPHENSON
Jackson, Tennessee
ANN STROUSE
Northumberland,
Pennsylvania

JANE TANKERSLEY
Jackson, Tennessee
BECKY THURSTON
Memphis, Tennessee
HAL VAUGHT
Memphis, Tennessee
SARA JO WALDRIP
Holly Springs, Mississippi

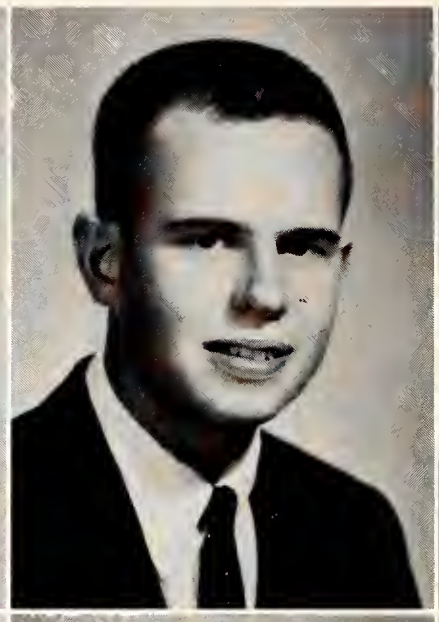

JOAN WARDEN
Memphis, Tennessee
DANNY WAYNICK
Spring Creek, Tennessee
JILL WELTY
Paducah, Kentucky
DAVID WHETSTONE
Jackson, Tennessee

RUTH ANN WHITEHEAD
Brownsville, Tennessee
MARGARET WILCOX
Memphis, Tennessee
JOHNNY WILLIAMS
Jackson, Tennessee
DIANE WILSON
Memphis, Tennessee

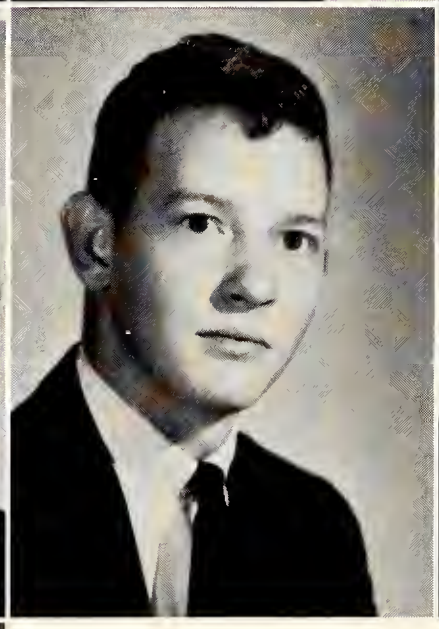

ANNIE WONG
Ripley, Tennessee
TECK KEE WONG
Sibu, Sarawak, Malaysia
JANET WOOD
Jackson, Tennessee

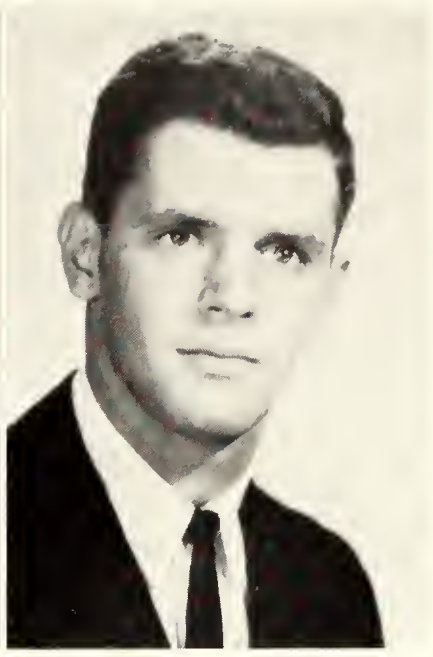

LOUIS WOODARD
Humboldt, Tennessee
JEAN WRIGHT
Covington, Tennessee
RAYMOND WRIGHT
Newark, Ohio

SOPHOMORES NOT PICTURED

Karen Kay Astle
Garvin Bell
Charles Bennett
Richard Cheatham
Thomas Davis
John Douglas
Linda Sue Florman
Larry Funderburk
Harold Garrett
James Gordon
Joseph Gordon
Mary Hallbrook
James Heath
Lee Hoehne
Richard Hopkins
Richard Jennings
Michael Jones
Charles Keckler
Carolyn Lambert
Sam Lamitina
Jimmie Loyd
Frank McCaskill
Murray Maness
Billy Miller
Harry Moore
Juanita Moore
James Nuckolls
John Pounds
Margaret Raines
Jack Rohinson
Jean Rust
William Simmons
Terry Smith
Mike Thomas
Joseph Vantreese
Billy Way
Jean Wheat

FRESHMEN NOT PICTURED

Kenneth Agee
Arthur Wayne Allen
Nathalee Aucremanne
Monroe Bellew
Wayne Blankenship
Linda Broom
Andrea Campbell
Billy Campbell
Gloria Jean Casey
Chung Cheng
Carole Clark
Donna Clark
George Countzler
Susan Craig
Leslie Harold Crowe
John Desmond
Robert Doyle
David Eason
Brenda Eldridge
Tommy Floyd
Margaret Frederick
Cindi Freeman
Glen Gallion
Robert Glen Garrison
Ted Gordon
Bill Gourley
David Lawrence Grant
Ed Greer
Jewell Dean Harris
Don Hart
Thomas Hassell
Bonnie Jean Hergert
Ed Clark James
James Jobe
Mary Rebecca Johnson
Joe Jones
John Jones
John Joplin
Frank Klein
Sandra Knutson
Harry Lane
Ben Little
O. R. Long
Edward Love
Robert McKnight
Doug Meador
Albert Merkel
Bobby Mitchell
Joe Moore
Phil Moore
Roger Moore
John New
James Piercey
Steve Powell
Mary Louise Raine
Joseph Ray
Darrell Reiners
Wayne Renfroe
Joe Rogers
Doris Anne Sanger
Dan Scase
Frieda Sheppard
Marian Shute
Larry Shelton
James Smith
Sydney Smith
William Smith
Jimmy Stroud
Song Kuong Su
Ann Tidwell
Lois Tritt
John Turner
Priscilla Underwood
Betty Vaughn
Cynthia Way
Linda Welch
Robert Whitmire
Annie Louise Wilson
Rex Dean Wilson
Fred Wolff
Steve Wood
Joe Wray
Houston Wyatt

FRESHMEN

PRESIDENT: DAVID EASON
VICE PRESIDENT: STEVE BRADFORD
SECRETARY: PAULA GILBERT
TREASURER: NANCY OAKLEY

FAYE ADAMS
Savannah, Tennessee
NORMA ALLEN
Memphis, Tennessee
ANITA ALLISON
Jackson, Tennessee
MARTHA ANDERSON
Jackson, Tennessee

JENNIFER ANTWINE
Gadsden, Tennessee
NORMA ARMSTRONG
Guys, Tennessee
FRANCES BABB
Bemis, Tennessee
LINDA BAGGETT
Memphis, Tennessee

JOHNNY BARNETT
Michie, Tennessee
JANE BARROW
Jackson, Tennessee
BOBBY BATEMAN
Memphis, Tennessee
WARREN BLADES
Jackson, Tennessee

GILBERT BOEN
Lexington, Tennessee
GARY BOLTON
Memphis, Tennessee
HENRY BOOTHE
Memphis, Tennessee

ANN BRADEN
Memphis, Tennessee
STEVE BRADFORD
Lebanon, Tennessee
JAMES BRADY
Jackson, Tennessee
SUSAN BRANON
McKenzie, Tennessee

FRANK BRASHER
Decaturville, Tennessee
CAROL BRYANT
Memphis, Tennessee
BRENDA BUCHANAN
Milan, Tennessee
DEBORAH BURKE
Nashville, Tennessee

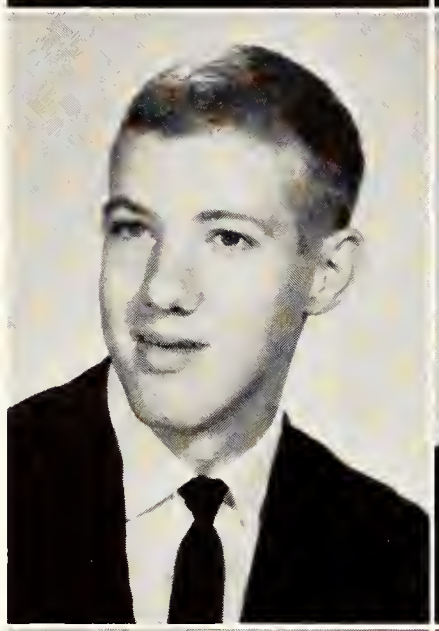

PEGGY BURTON
Jackson, Tennessee
GLORIA BUSBY
Memphis, Tennessee
MARY ANN BUSBY
Memphis, Tennessee
JIM BUSH
Memphis, Tennessee

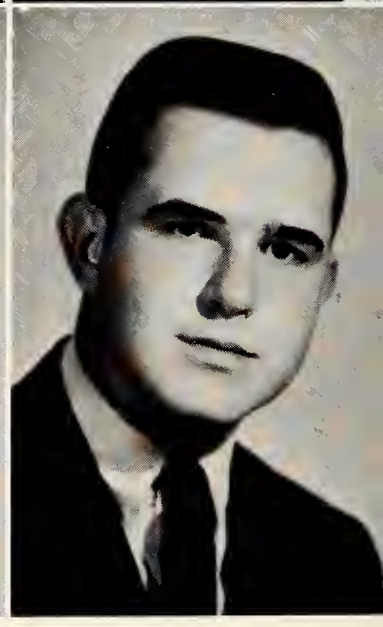

CHERYL BUTLER
Jackson, Tennessee
JEANNE CALDWELL
McKenzie, Tennessee
PATRICIA CALDWELL
Chattanooga, Tennessee

JUDY CAMPBELL
Memphis, Tennessee
WILMA CAREY
Bruceton, Tennessee
RANDALL CHANDLER
McLemoresville, Tennessee
ROSE MERI CHAPMAN
Covington, Tennessee

JANICE CHARLTON
Memphis, Tennessee
CHRIS CHRONISTER
Hopewell, Virginia
HOPE CLAYTON
Jackson, Tennessee
BUTCH COGDELL
Huron, Tennessee

TOM COLBURN
Memphis, Tennessee
PAT COLLINS
Henderson, Tennessee
JIM COOPER
Nashville, Tennessee
JUDY CRILL
Mayfield, Kentucky

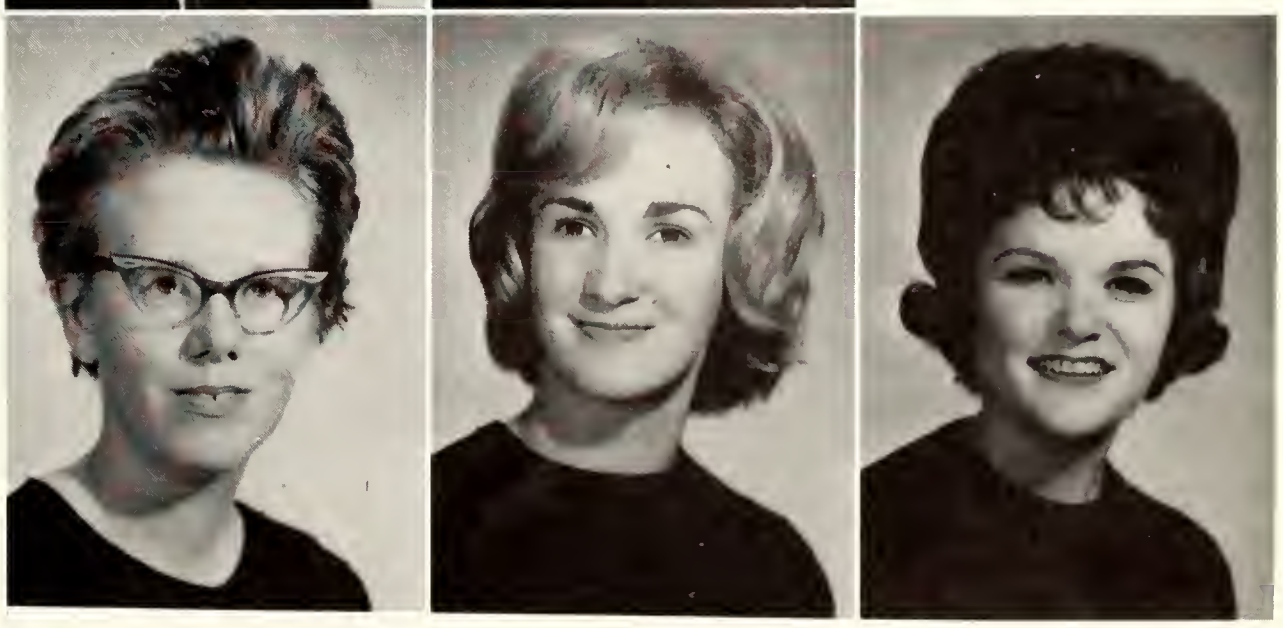

RUTH CUNNINGHAM
Fulton, Kentucky
CAROL CUSHING
Memphis, Tennessee
GINA DALLAS
Adamsville, Tennessee

SHERRY DAVIS
Saltillo, Tennessee
RONNIE DAWS
Chesterfield, Tennessee
LINDA DENTON
Trenton, Tennessee
MARY DEYLING
Memphis, Tennessee

LANITA DODDRIDGE
Collierville, Tennessee
LEIGH DOZIER
Elkins Park, Pennsylvania
DIANA DYER
Manassas, Virginia
JIM DYER
Humboldt, Tennessee

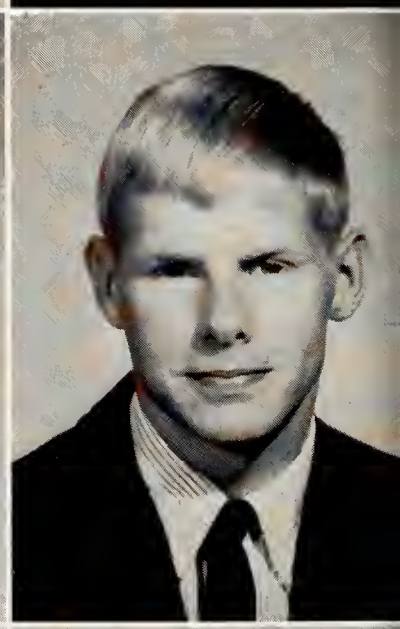

CHARLES ELLIOTT
W. Memphis, Arkansas
JIMMY EVANS
Jackson, Tennessee
DIANNE FONDREN
Millington, Tennessee
SANDRA FRANKLIN
Covington, Tennessee

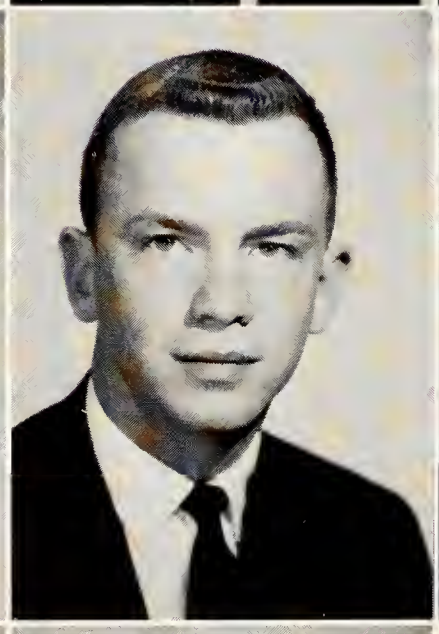

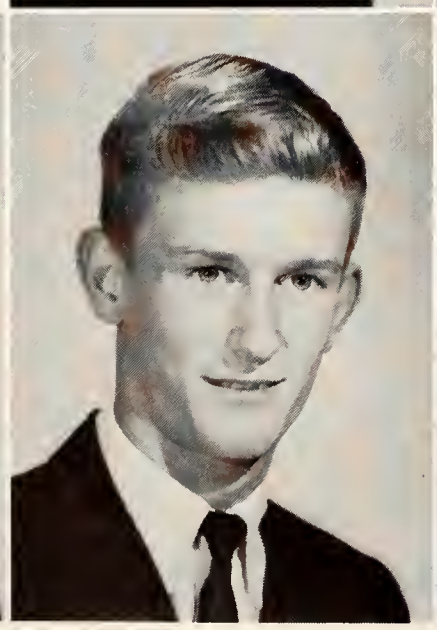

ANN GALYEAN
Jackson, Tennessee
MICKY GILBERT
Jackson, Tennessee
PAULA GILBERT
Jackson, Tennessee

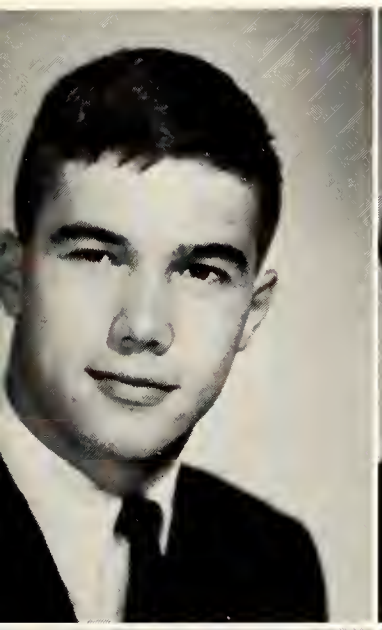

BILL GLOVER
Jackson, Tennessee
JANE GRAHAM
Selmer, Tennessee
GINGER GRIMES
Memphis, Tennessee
SAMMY GWINN
Covington, Tennessee

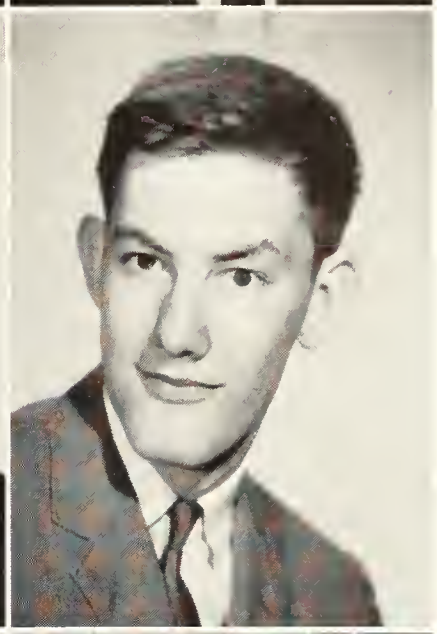

LARRY HANEY
Jackson, Tennessee
SUZANNE HANSBROUGH
Memphis, Tennessee
PHYLLIS HARDIN
Trenton, Tennessee
TOMMY HAYNES
Trenton, Tennessee

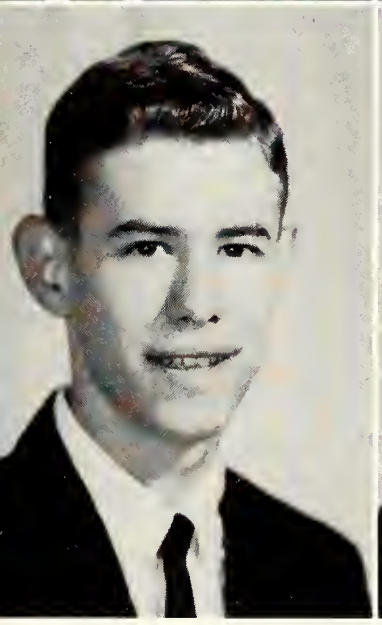

LARRY HAZLEWOOD
Milan, Tennessee
JENNIFER HEFLEY
Jackson, Tennessee
EDITH HICKS
Jackson, Tennessee
KATHY HOOD
Memphis, Tennessee

CHARLES HORTON
Jackson, Tennessee
CINDI HOUSE
McLemoresville, Tennessee
BOBBY HOWELL
Jackson, Tennessee

BEVERLY HUGHES
Milan, Tennessee
SUSAN INDERGARD
Memphis, Tennessee
BARBARA ISAACS
Franklin, Tennessee
SUE JENKINS
Huntingdon, Tennessee

DIANE JOHNSON
Denmark, Tennessee
CARLA JOHNSTON
Batesville, Arkansas
HAL JONES
Medina, Tennessee
JANIE JONES
Erie, Pennsylvania

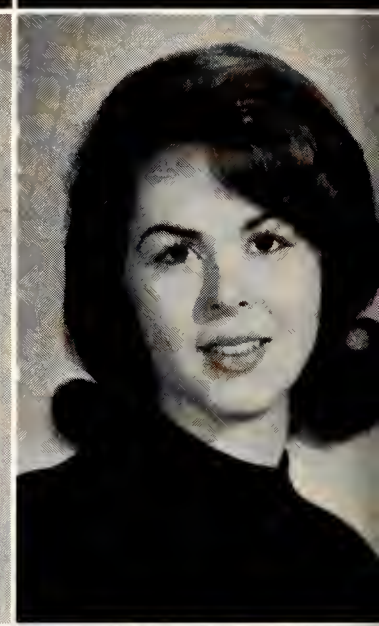

CRAIG JORDAN
Bruceton, Tennessee
CAMILLE KENDALL
Memphis, Tennessee
BILL KENT
Aurora, Illinois
JUDY LANE
Sylacauga, Alabama

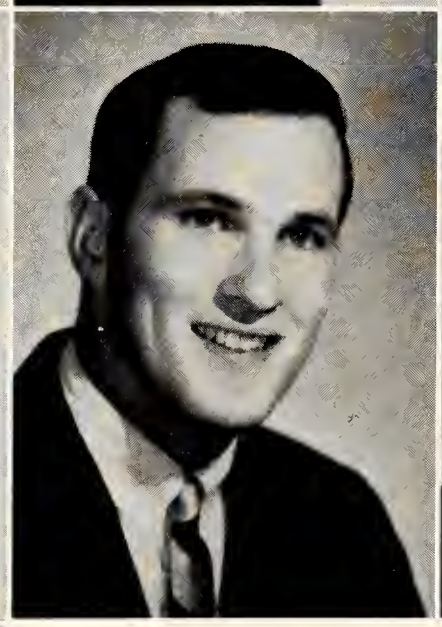

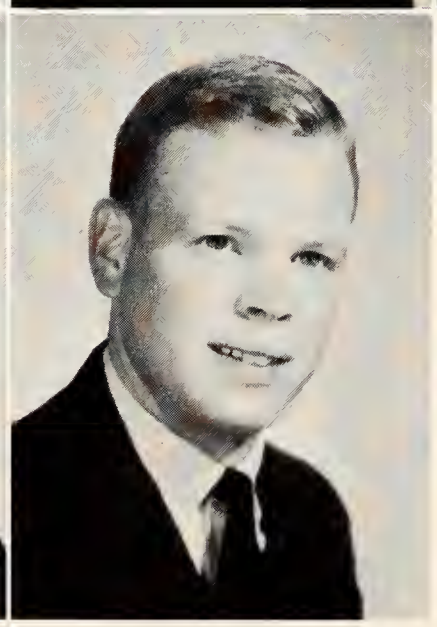

VIVIAN LEE
Webster Grove, Missouri
SALLY LEWIS
Memphis, Tennessee
STEVE LITTLE
Jackson, Tennessee

JO ANNE LIVINGSTON
Collierville, Tennessee
NITA LONG
Jackson, Tennessee
JOHNNY LONGMIRE
Jackson, Tennessee
JUDY LOVE
Jackson, Tennessee

JIMMY LOYD
Lewisburg, Tennessee
KATHYE LYNES
Memphis, Tennessee
PAUL LYNN
Camden, Tennessee
BUZZ McCAIN
Atoka, Tennessee

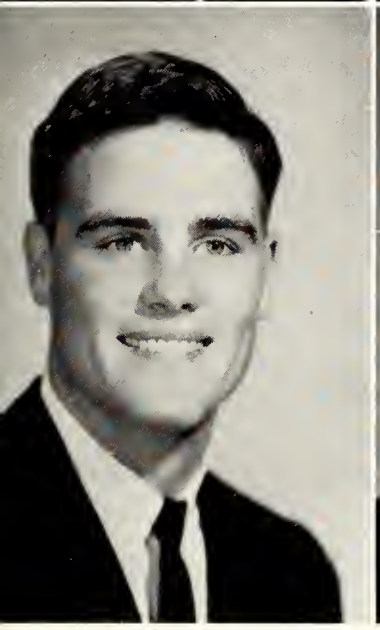

KEITH McCALLA
Covington, Tennessee
GINGER McLAIN
Memphis, Tennessee
SHARON McPHERSON
Huntsville, Alabama
KATHRYN MAGARGEL
Memphis, Tennessee

GARLIN MANNING
Milan, Tennessee
SHERON MASON
Brownsville, Tennessee
LANNY MILLER
Gadsden, Tennessee

ROBERT MORENO
Memphis, Tennessee
BETTYE MORRIS
Jackson, Tennessee
JAMES MURCHISON
Jackson, Tennessee
BRIAN MURPHY
Cherry Hill, New Jersey

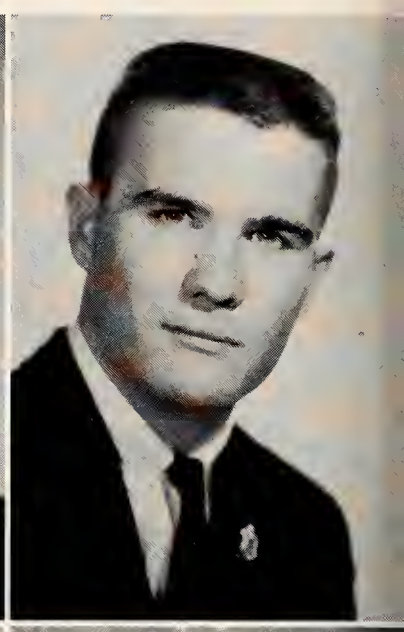

ANNE MUSE
Jackson, Tennessee
BOB MYRLAND
Holly Springs, Mississippi
JOHN NORTON
Memphis, Tennessee
NANCY NOURSE
Dyersburg, Tennessee

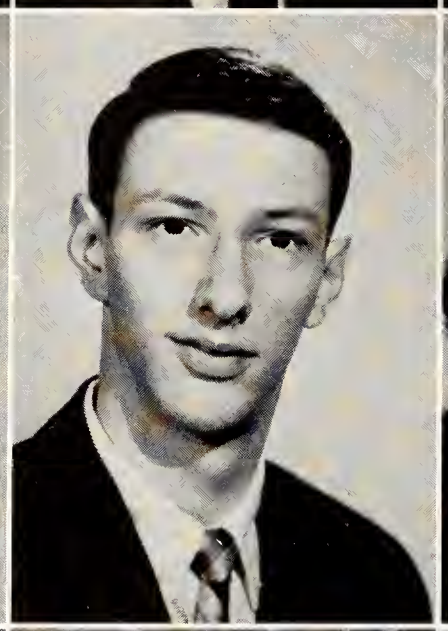

KAY O'CONNOR
Kankakee, Illinois
NANCY OAKLEY
Humboldt, Tennessee
CINDY OWENS
Memphis, Tennessee
JERRY OWENS
Covington, Tennessee

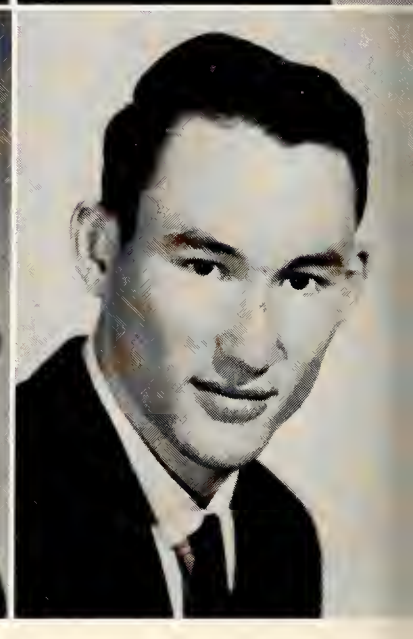

PATTI PAGE
Ellendale, Tennessee
HAZEL PARKER
Jackson, Tennessee
JO PEARSON
Trenton, Tennessee

JEAN PEELER
Memphis, Tennessee
CURTIS PHILLIPS
Benton, Kentucky
JOY PHILLIPS
Savannah, Tennessee
DAVID POINDEXTER
Covington, Tennessee

PAUL POINDEXTER
Memphis, Tennessee
DICK POWELL
Memphis, Tennessee
RENEE PRESLEY
Sardis, Tennessee
JUDY RAINES
Adamsville, Tennessee

JOAN REDDICK
Maury City, Tennessee
VICKI REECE
Medina, Tennessee
RICK REITANO
Memphis, Tennessee
ARLEEN RESS
New Hyde Park, New York

MARILYN RHEA
Cooter, Missouri
PAULA RICE
Decaturville, Tennessee
DON ROBBINS
Jackson, Tennessee

DONALD ROBERTS
Covington, Tennessee
RUTH ELAINE RODGERS
Huntsville, Alabama
JIM ROGERS
Middleton, Tennessee
JEAN ROSS
Memphis, Tennessee

PEGGY RUSSELL
Dyersburg, Tennessee
LINDA SADLER
Gulfport, Mississippi
WESLEY SALSBURY
Erie, Pennsylvania
VAN SANDERS
Alamo, Tennessee

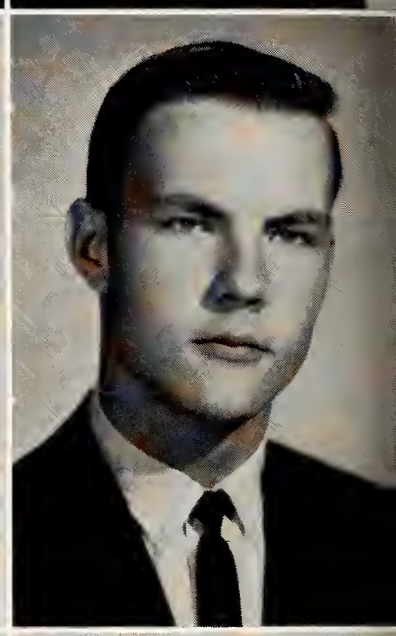

SANDRA SANDERSON
Memphis, Tennessee
DANNY SEGO
Lexington, Tennessee
DARLYNE SELLE
Ramer, Tennessee
CAROLE SIEGRIST
Nashville, Tennessee

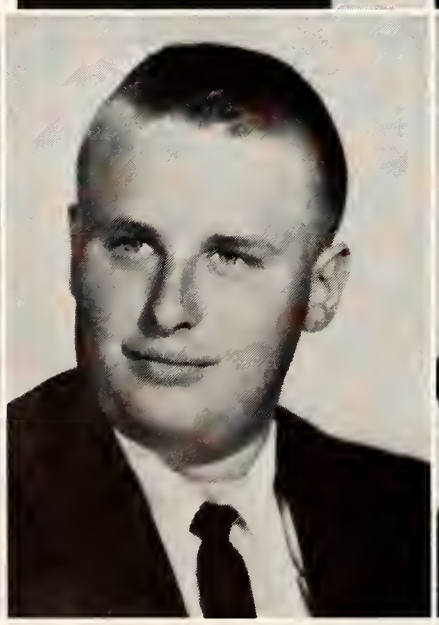

ONNIE SIMONS
Arlington, Tennessee
EDGAR D. SMITH
Ramer, Tennessee
KATHIE SMITH
Memphis, Tennessee

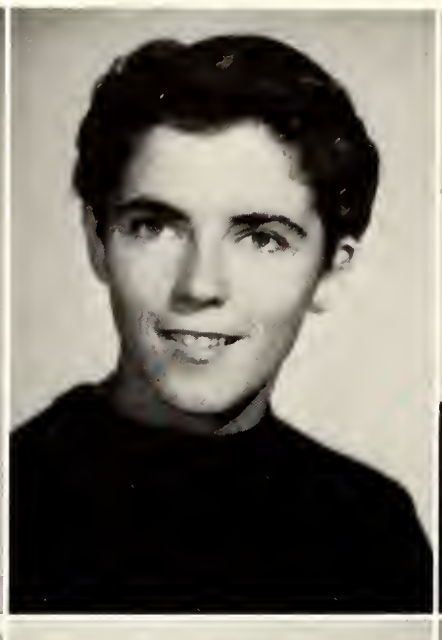

JIMMY STEWART
Jackson, Tennessee
JIM STIEGLER
Memphis, Tennessee
TONI SWARTOUT
Winter Park, Florida
GLENN SWIFT
Decaturville, Tennessee

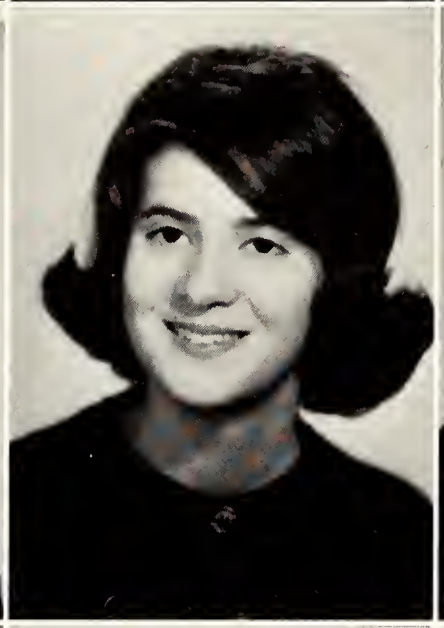

PAT TAYLOR
Memphis, Tennessee
ROBERT TAYLOR
Jackson, Tennessee
ELEANOR TEASLEY
Covington, Tennessee
JIM THOMSON
Quaker Town, Pennsylvania

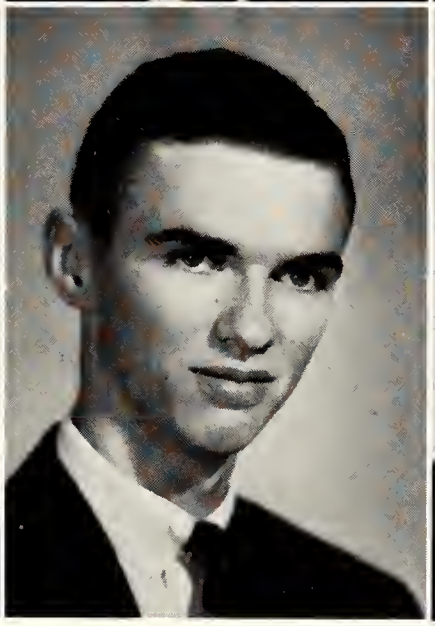

MIKE TIMMONS
Memphis, Tennessee
DWAYNE TINKER
Blytheville, Arkansas
LARRY TOWNSEND
Parsons, Tennessee
BETH TUCKER
Memphis, Tennessee

JAMES USERY
Lexington, Tennessee
DONNA VANCURA
Little Rock, Arkansas
DAVID WAGSTER
Jackson, Tennessee

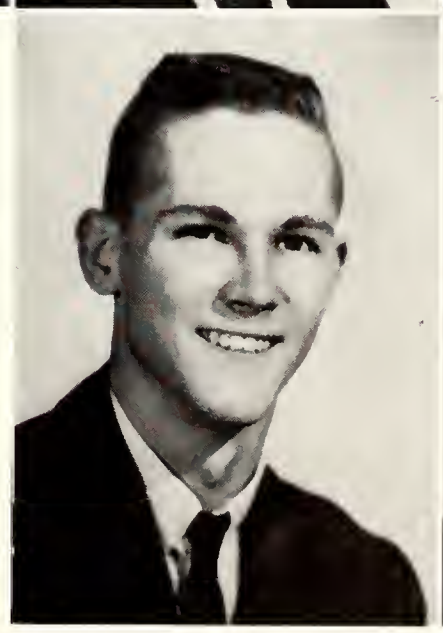

JINX WALLACE
Copleville, Tennessee
CAROLYN WALLS
Jackson, Tennessee
DEE WALSTON
Paducah, Kentucky
ELLEN WARD
Jackson, Tennessee

JAMES WARR
Memphis, Tennessee
LYNN WATSON
Jackson, Tennessee
WILLA WATSON
Humboldt, Tennessee
AMELIA WELCH
Milan, Tennessee

JACKIE WELLS
Steele, Missouri
LOUISE WHITENER
Brighton, Tennessee
BENNY WHITMAN
Jackson, Tennessee
LINDA WIBLE
Memphis, Tennessee

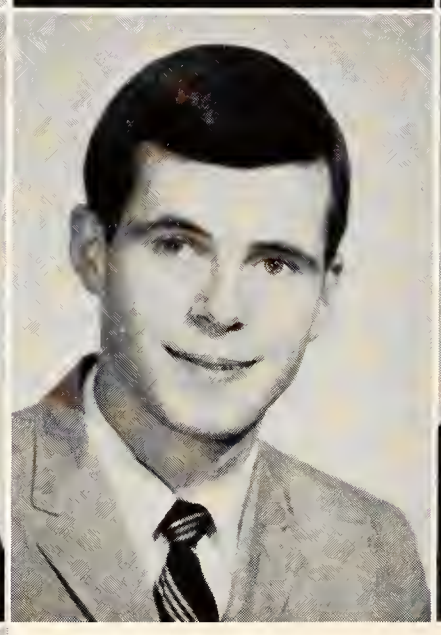

SUSAN WILLIAMS
Jackson, Tennessee
SHERYL ANN WYCHE
Jackson, Tennessee
MARCIA YARBROUGH
Memphis, Tennessee

DIRECTORY AND ADVERTISING

STUDENT DIRECTORY

A

ADAMS, ALICE FAYE
64 Glen Eden Drive
Savannah, Tenn.
925-3766

ADCOCK, JAMES MONROE
1501 Lambuth
Jackson, Tenn.
422-1654

ADKINS, DWIGHT ANTHONY
Box 383
Munford, Tenn.
837-5355

AGEE, KENNETH EVANS
Box 383
837-5355

ALBRIGHT, GEORGE WILLIAM
4385 Sequoia
Memphis, Tennessee
683-7983

ALLEN, ARTHUR WAYNE
Route 4
Jackson, Tenn.
427-5917

ALLEN, HOMER DEVON
3966 Memorial Blvd.
Kingsport, Tenn.
247-5935

ALLEN, NORMA KAY
1500 N. Tresevant
Memphis, Tenn.
452-3930

ALLISON, ANITA MARIE
825 E. Chester
Jackson, Tenn.
424-9356

ALLISON, FRANK DON
307 Fairgrounds
Jackson, Tenn.
422-1654

ANDERSON, DANNY LYNN
1151 Campbell St.
Jackson, Tenn.
427-1178

ANDERSON, MARTHA SUE
585 N. Hays Ave.
Jackson, Tenn.
427-4643

ANTWINE, JENNIFER
Box 133
Gadsden, Tenn.
784-1349

ANTWINE, JESSIE LEE
Gadsden, Tenn.
794-1349

ARMSTRONG, NORMA GAYLE
Route 1
Guys, Tenn.
239-8969

ARNOLD, DAVID ALLEN
Bells, Tenn.
663-2033

ARNOLD, VAN MONROE
766 Conton Dr.
Memphis, Tenn.
324-5768

ASTLE, KAREN KAY
613 Birch St.
Baraboo, Wisconsin
356-3925

B

BABB, FRANCES ANN
9 Massachusetts
Bemis, Tenn.
427-8470

BAGGETT, MARTHA LINDA
4169 Presscott
Memphis, Tenn.
363-0755

BAIRD, MICHEAL
507 Cherry
Milan, Tenn.
686-2777

BAKER, LEBERT RUDDLE
LaGrange, Tenn.
2301

BARNETT, JERRIE NELL
Route 1
Michie, Tenn.
689-3340

BARNETT, JOHNNY MACK
Michie, Tenn.
689-3340

BARROW, JANE HEAVNER
22 Sunset Drive
Jackson, Tenn.
422-1993

BATEMAN, ROBERT MICHAEL
3112 Terrier Dr.
Memphis, Tenn.
872-1281

BATEMAN, WILLIAM M.
624 Lambuth
Jackson, Tenn.

BATES, STEPHEN ALLEN
1596 Willey Road
Memphis, Tennessee
683-2612

BATES, WILLIAM WALTER
1700 E. Anderson St.
Pensacola, Florida
438-8670

BELL, GARVIN
Henning, Tenn.

BELL, MYRTLE GASTINEAU
14 Central
Bemis, Tenn.
427-7635

BELL, SAMUEL LEWIS
Beech Bluff, Tenn.
427-6061

BELLEW, LEWIS
Route 6
Crutchfield, Kentucky
838-6625

BENNETT, NANCY CATHERINE
2328 40th Street
Court, Illinois
786-0906

BENNETT, CHARLES T., JR.
1021 Highland
Jackson, Tenn.
422-2612

BEUCHERT, CATHERINE M.
Box 537
Finley, Tenn.
285-7541

BINGHAM, JIMMY
Box 24
Henderson, Tenn.
989-4763

BIRMINGHAM, (MRS.) M. F.
517 Wisdom
Jackson, Tenn.
427-1143

BLACK, SUSAN
3538 Deerwood
Memphis, Tenn.
323-1257

BLADE, WARREN EUGENE
801 Westwood
Jackson, Tenn.
424-2995

BLAKELY, WILLIAM BRODEY
Route 3
Jackson, Tenn.
422-2148

BLANKENSHIP, NANCY
Route 2
Beech Bluff, Tenn.
427-4000

BLANKENSHIP, WAYNE
546 Arlington
Jackson, Tenn.
427-9082

BOEN, GILBERT E.
43 Brown
Lexington, Tenn.
968-2258

BOLTON, GARY WAYNE
3200 Highland Pk. Pl.
Memphis, Tenn.
323-1859

BOMAR, JAMES TERRY
Woodland Ave.
Whiteville, Tenn.
2192

BOND, CAROL ELIZABETH
Unionville
Dyersburg, Tenn.
285-9029

BONSON, JOHN REID
48 Sherrel Dr.
Jackson, Tenn.
422-4925

BOOTHE, HENRY LEWIS
4770 Shady Grove
Memphis, Tenn.
685-5979

BRADEN, ANN MARIE
2907 Bannockburn
Memphis, Tenn.
358-2113

BRADFORD, STEVE
209 N. Cumberland
Lebanon, Tenn.
444-7551

BRADY, JAMES ROBERT
Route 6
Jackson, Tenn.
427-5357

BRANON, MARY SUSAN
Route 3
McKenzie, Tenn.
352-3536

BRASFIELD, GLENN DUANE
1000 Harris
Dyersburg, Tenn.
285-3375

BRASHER, EDGAR FRANK
Route 1
Decaturville, Tenn.
852-3122

BRAY, JAMES STEPHEN
Box 7
Trezevant, Tenn.
669-6421

BREWSTER, BILLY RICHARD
337 Division St.
Jackson, Tenn.
422-6204

BRIDGES, MELBA CAROLYN
994 Joel
Memphis, Tenn.
357-3276

BRINT, GEORGE WAYNE
216 Jefferson
Bolivar, Tenn.
658-3242

BROOM, LINDA
Route 5
Jackson, Tenn.
424-2096

BROWN, BARBARA
3685 Shirlwood
Memphis, Tenn.
327-4566

BRYAN, L. D.
1600 Woodlawn
Dyersburg, Tenn.
285-1464

BRYANT, CAROLYN LEE
5494 Mason Rd.
Memphis, Tenn
683-3457

BRYSON, GLORIA JEAN
Pickwick
Pickwick Dam, Tenn.
689-3680

BUCHANAN, BRENDA JOYCE
340 Sheppard
Milan, Tenn.
686-3391

BUNNELL, JOHN NELSON
Box 145
Park Blvd.
Medina, Tenn.

BURKE, DEBORAH FRANCES
4805 Timberhill
Nashville, Tenn.
832-4272

BURKS, ELMER NEAL
Bethel Springs, Tenn.
6003

BURNETT, ALTA MARIE
Route 1
Paducah, Kentucky
442-1888

BURTON, (MRS.) PEGGY J.
1442 Brownsville Hyw.
Jackson, Tenn.
427-5352

BUSBY, GLORIA JEAN
3735 Guernsey
Memphis, Tenn.
324-7681

BUSBY, MARY ANN
611 E. McKellar
Memphis, Tenn.
948-1050

BUSH, JAMES EDWARD
3123 Larkspur
Memphis, Tenn.
323-0783

BUTLER, BILLY SULLIVAN
360 Highland
Jackson, Tenn.
424-1353

BUTLER, CHERYL KAYE
Route 3
Jackson, Tenn.
427-6556

BUTLER, FORREST MICHAEL
65 Wood Haven Dr.
Jackson, Tenn.
427-4738

BUTLER, LOUIS JOSEPH
614-16
Humboldt, Tennessee
784-1900

BUTLER, SALLY FRANCES
104 W. 4th
Portageville, Missouri
379-5207

BUTTS, LUELLEN HILLS
264 Russell Rd.
Jackson, Tenn.
422-3304

BYNUM, FLORENCE DAVIS
225 Park
Jackson, Tenn.
427-6703

BYRD, SANDRA LOIS
Route 2
Covington, Tenn.
467-6990

C

CAGLE, J. HAROLD
Route 1
Lexington, Tenn.
8-2386

CALDWELL, JEANNE
627 Stonewall
McKenzie, Tenn.
352-3324

CALDWELL, PATRICIA
1511 Lixington
Chattanooga, Tenn.
267-0540

CAMP, CATHY LOUISE
520 Westmoreland
Jackson, Tenn.
427-8042

CAMPBELL, ANDREA SUE
#29 Milan Arsenal
Milan, Tenn.
686-1531

CAMPBELL, JUDY KAYE
4169 Lawrence
Memphis, Tenn.
452-1693

CAMPBELL, WILLIAM ODELL
614 Circle Drive
Halls, Tenn.

CAREY WILMA JEAN
Route 1
Bruceton, Tenn.
385-3681

CARLEY, MARILYN MARIE
607 North St.
Griswold, Iowa
778-2795

CARR, LYNN ALLEN
Route 4
Jackson, Tenn.
427-6570

CARTER, ALAN DOUGLAS
2469 Lowell
Memphis, Tenn.
324-1964

CASEY, GLORIA JEAN
312 Fairmont
Jackson, Tenn.
427-0282

CASEY, MARTHA LYNN
20 Wisteria
Jackson, Tenn.
422-2314

CATHEY, WAYNE
324 Division
Jackson, Tenn.
427-8952

CHAMPION, LETHIA ANN
3360 Lakeview
Memphis, Tenn.
397-5269

CHANCE, BILLY MAC
McLemoresville, Tenn.
986-3249

CHANCE, CHARLES W.
McLemoresville, Tenn.
986-3249

CHANDLER, RANDALL HALL
Box 603
McLemoresville, Tenn.
986-4346

CHAPMAN, ROSE MERI
Route 1, Box 413
Covington, Tenn.
476-7267

CHARLTON, JANICE SUE
3937 Egypt Central
Memphis, Tenn.
306-3199

CHEATHAM, RICHARD RANDALL
1365 Hollywood Dr.
Jackson, Tenn.
422-3567

CHENG, CHUNG
Box 224 Jesselton
Sabah, Malaysia

CHENG, PUNG
Jesselton Middle School
Jesselton, Sabah

CHESTER, LINDA ANN
1448 Timothy Dr.
Memphis, Tenn.
397-2645

CHRONISTER, RANVILLE BORDEN
512 Central Terrace
Hopewell, Virginia
458-6628

CLANTON, BECKY ROSE
163 Sunnyside
Jackson, Tenn.
427-6329

CLARK, CAROLE DAVIS
Box 198
Brownsville, Tenn.
772-2110

CLARK, DONNA CAROL
Route 3
Dyersburg, Tenn.
285-4510

CLAUNCH, TED WINDLE
3100 Morningside
Memphis, Tenn.
358-0749

CLAYTON, HUBERT BROOKS
601 E. Chester
Jackson, Tenn.
427-9046

CLAYTON, MELBA HOPE
601 E. Chester
Jackson, Tenn.
427-9046

CLAYTON, ZOLON
Kevil, Kentucky

CLEMENT, BETTYE RUTH
Box 189
Middleton, Tenn.
376-6841

CLIFFT, DON
Route 4
Bolivar, Tenn.
658-5345

CLYCE, GARLAND
500 Magnolia
Jackson, Tenn.
427-3659

COGDELL, RONNIE
Route 2
Huron, Tenn.
968-7845

COGGINS, BILL
Hickory Heights
Lewisburg, Tenn.
389-2473

COLBURN, TOM HARLAN
3127 Robbiedon
Memphis, Tenn.
386-1424

COLE, STEVE
Route 2
Jackson, Tenn.
427-2054

COLLINS, PATRICIA JANE
Route 4
Henderson, Tenn.
989-2697

COOPER, JAMES CHARLES
2815 Acklen Ave.
Nashville, Tenn.
291-0807

COTTON, JERRY EDWARD
Route 2
Harrisburg, Illinois
242-2465

COUCH, WALLACE BELL
Washington
Mt. Pleasant, Tenn.
379-3797

COUNCIL, RAYMOND JEFFERY
3135 Kingsgate
Memphis, Tenn.
363-2735

COUNTZLER, GEORGE EDWIN
320 E. Main Cross
Greenville, Kentucky
866

COWAN, GERALD DEAN
502 Hill St.
Henderson, Tenn.
989-2748

COX, JAMES P.
Alabama St.
Savannah, Tenn.
925-2354

CRABTREE, JAMES STEPHEN
Malden, Missouri
427-7266

CRAIG, MARY ALICE
1627 Mitchell
Humboldt, Tenn.
784-4481

CRAIG, SUSAN McVEIGH
202 College
Halls, Tenn.

CRILL, JUDITH MARIE
510 Usher St.
Mayfield, Kentucky
247-2537

CROWE, LESLIE HAROLD
236 Conger
Jackson, Tenn.
422-4236

CUMMINGS, ELDON WESLEY
Route 4
Humboldt, Tenn.

CUNNINGHAM, LINDA RUTH
Route 1
Fulton, Kentucky
355-2208

CURRIE, WILLIAM, JR.
123-B Westwood Gdns.
Jackson, Tenn.
427-0434

CURTIS, JIMMIE SUE
Route 1
Selmer, Tenn.

CURTIS, STEVE JAMES
148 Mimosa
Paducah, Kentucky
443-1957

CUSHING, CAROL JUNE
3165 Choctaw Ave.
Memphis, Tenn.
324-1693

D

DALLAS, VIRGINIA RUTH
232 Baptist St.
Adamsville, Tenn.
623-4720

DAVIDSON, LINDA LEE
Route 4
Henderson, Tenn.
989-2697

DAVIDSON, SALLY
98 Huntingdon
Lexington, Tenn.
968-2793

DAVIS, SHERRY ELLEN
Main St.
Saltillo, Tenn.
687-3142

DAVIS, THOMAS I.
Route 4
Jackson, Tenn.
427-4926

DAWS, RONNIE DAVIS
Chesterfield, Tenn.
968-7934

DEAN, FELIX JOSEPH
Box 1300
Dulac, Louisiana

DEAN, MICHAEL LEWIS
3170 Walnut Grove
Memphis, Tenn.
324-4147

DEATON, DANNY RAY
4930 Spottswood
Memphis, Tenn.
685-5814

DENTON, LINDA MAE
Route 2
Trenton, Tenn.
664-2653

DESMOND, JOHN H.
Box 24
Bradford, Tenn.
742-7365

DEYLING, MARY CLAIR
580 E. McKellar
Memphis, Tenn.
948-0026

DITTMAN, BARBARA ANNE
19 Northwood
Jackson, Tenn.
427-7285

DODDRIDGE, JULIA LaNITA
3415 Peterson Lake
Collierville, Tenn.
853-2165

DORSCHEL, JAMES
Hazelwood Lane
Martinsville, Virginia
8-1165

DOUGLAS, MARGARET SUSAN
Wildersville, Tenn.
968-3404

DOUGLASS, JOHN ELMORE
430 Roland, Ave.
Jackson, Tenn.
427-3622

DOUGLASS, MARTHA JANE
Box 356
Lexington, Tenn.
968-3792

DOWDY, J. RANDALL
Benton, Kentucky
527-8198

DOYLE, ROBERT DAVID
Route 2
Sardis, Tenn.
858-2319

DOZIER, LEIGH W.
Elkins Park, Pennsylvania
635-1142

DUDLEY, DANNY DEWIGHT
238 Highview
Jackson, Tenn.
427-0263

DUKE, JAMES PAUL
335 Gordon
Jackson, Tenn.
424-1827

DUNAVANT, RAYMOND EARL
Box 116
Millington, Tenn.
872-1625

DUNCAN, MELISSA
710 Bishop
Union City, Tenn.
885-9621

DUNN, RICHARD RALPH
Burnsville,
Mississippi
5-2821

DURRETT, GLEN STEWART
Route 2
Kevil, Kentucky
488-2221

DYER, DIANA JANE
442 North Grant Ave.
Manassas, Virginia
368-2939

DYER, JAMES CLARENCE
2610 Ferrell St.
Humboldt, Tenn.
784-1914

E

EASON, DAVID LYNN
202 Eunice Dr.
Newbern, Tenn.
627-2788

ELDER, CLARENCE EUGENE
Route 7
Jackson, Tenn.
427-0997

ELDRIDGE, BRENDA KAY
512 N. Hayes Ave.
Jackson, Tenn.

ELLIOTT, CHARLES WELDON
1010 Lehr
West Memphis, Arkansas
735-1120

EUBANKS, MRS. DORIS
865 W. Forest
Jackson, Tenn.
427-0869

EVANS, ANITA KAY BOLTON
33 Bon Air Circle
Jackson, Tenn.

EVANS, JAMES BARRY
252 Old Malesus Rd.
Jackson, Tenn.
427-9678

EVANS, ROY Q.
33 Bon Air Circle
Jackson, Tenn.

EXUM, JUDY DIANE
Regency Apts. 4
Jackson, Tenn.
424-9639

F

FESMIRE, ALLAN
Monroe Ave.
Lexington, Tenn.
968-7000

FESMIRE, E. ANN
312 Broad St.
Lexington, Tenn.
968-2283

FINCHER, CAROLE
4555 Princeton
Memphis, Tenn.
663-6183

FINNEY, PAUL LUCAS
Methodist Tech School
Barvoa, India
427-8852

FISHER, SAMMIE LEE
Route 3
Friendship, Tenn.
656-2076

FITZPATRICK, JOE
172 So. Yates Rd.
Memphis, Tenn.
685-5772

FLAKE, JAMES REED
126 Division
Jackson, Tenn.
424-2624

FLORMAN, LINDA SUE
Fiver Bluff Dr.
Sheffield, Alabama
381-1721

FLOYD, TOMMY O'NEAL
Box 96
Crockett Mills, Tenn.
677-2730

FONDREN, DIANNE
4890 Bland
Millington, Tenn.
872-1512

FOOTE, JOHNNIE VERNON
Route 4
Somerville, Tenn.
465-2807

FORD, MARIAN LEIGH
533 W. Maxwell
Lakeland, Florida
686-1767

FOSTER, SYLVIA HOUSTON
220 Walnut
Jackson, Tenn.
424-2360

FOWLE, DAVID HODGSON
306 Westwood
Jackson, Tenn.
427-3496

FRANKLIN, SANDRA
Route 4, Box 169
Covington, Tenn.
476-6859

FREDERICK, MARGARET MARIE
53 Beechwood Dr.
Jackson, Tenn.
427-6872

FREEMAN, CAROLE LOUISE
734 Center
Memphis, Tenn.
323-3553

FREEMAN, CYNTHIA ELIZABETH
218 Fairmont
Jackson, Tenn.
427-9965

FREEMAN, MARY LYN
Box 121
Bells, Tenn.
663-2062

FREEMAN, PATRICIA CAROL
218 Fairmont
Jackson, Tenn.
427-9965

FRIEDMAN, DAVID
106 Mimosa
Jackson, Tenn.
427-5180

FUNDERBURK, LARRY GRESHAM
211 Belmont
Savannah, Tenn.
925-4220

FUNK, HARRY MELVIN
64-A Westwood Gdns.
Jackson, Tenn.
422-3835

FUTRELL, PATRICIA LEE
Route 3
Jackson, Tenn.
422-2678

G

GALLION, GLENN RAY
153 Crestwood Ave.
Nutley, New Jersey
667-6918

GALYEAN, ELIZABETH ANN
126½ Maple
Jackson, Tenn.
422-5768

GARRETT, HAROLD
Route 2
Alamo, Tenn.
656-2128

GARRISON, ROBERT GLEN
Wilson
Lexington, Tenn.
968-3725

GASKILL, KENNETH CHARLES
506 Estaugh
Westmont, New Jersey
854-7244

GERMAN, WALTER H.
Box 227
Hickory Valley, Tenn.
2725

GIBBS, JIMMY HALL
Route 1
White Bluff, Tenn.
3057

GILBERT, EMILY JEAN
123 Jackson
Jackson, Tenn.
427-3489

GILBERT, JOE LYNN
123 Jackson
Jackson, Tenn.
427-3489

GILBERT, PAULA SUE
961 W. Forest
Jackson, Tenn.
427-2350

GILBERT, THOMAS MICHAEL
905 Burkett
Jackson, Tenn.
422-4924

GILL, JUDITH CAROLYN
Route 1
Wickliffe, Kentucky
335-5200

GLOVER, BILL R.
2122 Bells Hwy.
Jackson, Tenn.
427-9968

GOODMAN, SHIRLEY ANN
242 E. Mill
Henderson, Tenn.
989-2853

GOODWIN, C. DENNIS
441 So. Main
Milan, Tenn.
686-1353

GOODWIN, MURIEL P.
441 S. Main
Milan, Tenn.
686-1353

GOODWIN, ROSALIND KAY
441 So. Main
Milan, Tenn.
686-1353

GOODYEAR, WILLIAM DAVIS
2412 Malone
Memphis, Tenn.
452-5760

GORDON, JAMES W.
Route 3
Jackson, Tenn.
427-2583

GORDON, JOSEPH
342 Beechcrest
Lewisburg, Tenn.
359-1959

GORDON, TED SPENCE
342 Beechcrest
Lewisburg, Tenn.
359-1959

GOURLEY, WILLIAM
Route 2
Friendship, Tenn.

GRAHAM, MARILYN JANE
370 W. Adams
Selmer, Tenn.
3462

GRANT, DAVID L.
4227 Belle Meade
Memphis, Tenn.
683-3063

GREEN, ELIZABETH CAROL
Route 1
Hickory, Kentucky
856-3492

GREER, GAYLON EDWARD
69 Everett
Jackson, Tenn.
422-3868

GREGORY, SAMUEL TERRY
104 Hayes Ave.
Hartsville, Tenn.
374-2477

GRIMES, VIRGINIA ALICE
4797 Normandy
Memphis, Tenn.
683-1154

GRISHAM, JAMES EDWARD
Kossuth, Mississippi
286-8511

GURLEY, JOHN MARK
145 S. Main
Ripley, Tenn.
1547

GURLEY, JUNA JEAN
145 S. Main
Ripley, Tenn.
1547

GUTHRIE, NANCY JEAN
1525 Shelby Dr.
Memphis, Tenn.
397-0444

GWINN, SAMMY VAN
112 Elm St.
Covington, Tenn.
476-7939

H

HALBROOK, MARY ANN
1125 West Main
Brownsville, Tenn.
772-2045

HALFORD, BENNETT ANDREW
4830 Waye
Memphis, Tenn.
682-1487

HAMER, JOSEPH WILLIAM
4790 Owen
Memphis, Tenn.
685-6295

HAMMETT, WILLIAM DERYL
2024 Nort St.
Humboldt, Tenn.
784-4267

HANCOCK, MARK EDWARD
197 Dreger
Memphis, Tenn.
398-2953

HANEY, LARRY GAYLE
337 Gordon
Jackson, Tenn.
427-4877

HANSBROUGH, SUZANNE
5472 Fiesta
Memphis, Tenn.
685-7887

HAPES, BONNIE SUE
1403 Goodbar
Memphis, Tenn.
275-8640

HARDIN, ERNEST MARBRY
19 - A Westwood Gdns.
Jackson, Tenn.
422-1761

HARDIN, PHYLLIS ANN
Route 2
Trenton, Tenn.
664-2620

HARRIGILL, JULIA ENOLA
N. Church St.
Brookhaven, Miss.
833-4919

HARRIS, EVELYN ELIZABETH
Route 1
Olive Branch, Miss.
637-2767

HARRIS, JEWELL DEAN
Rt. 4, Medina Rd.
Jackson, Tenn.
422-1978

HARRIS, WILLIAM MORGAN
3287 Embry Hills
Chamblee, Georgia

HARRISON, LESTER WAYNE
Route 2
Obion, Tenn.
634-2217

HART, DON ROLAND
345 Gordon
Jackson, Tenn.
422-1712

HARVEY, EDWARD HOWARD
35 Hickory Dr.
Quakertown, Pennsylvania
536-4287

HASSELL, THOMAS WALTER
143 Hawthorne
Jackson, Tenn.
427-2178

HATHCOCK, JIMMY H.
5063 Howard Pl.
Millington, Tenn.
872-3940

HAWKINS, KITTY
Route 4
Jackson, Tenn.
427-6198

HAWKS, RICHARD EUGENE
2093 Laramie
Memphis, Tenn.
946-9875

HAWKS, THOMAS CARNAL
519 N. Russell Rd.
Jackson, Tenn.
427-1769

HAY, MRS. CAROL BATCHELOR
229 N. Washington
Brownsville, Tenn.
772-9543

HAYNES, CHARLES THOMAS
704 Brownsville St.
Trenton, Tenn.
189-J

HAYNES, MARGARET S.
Route 2
Jackson, Tenn.
427-3712

HAYNES, ROBERT E.
203 N. 16th
Humboldt, Tenn.
784-3567

HAYS, CHAMP HADLEY
133 Division
Jackson, Tenn.
422-5500

HAZLEWOOD, LARRY THOMAS
Route 3
Milan, Tenn.
686-3539

HEARN, F. REID
261 Linden
Jackson, Tenn.
427-9580

HEARN, KAY W.
261 Linden
Jackson, Tenn.
427-9580

HEATH, JAMES L
304 Broadway
So. Fulton, Tenn.
634

HEFLEY, JENNIFER CHLOE
188 Campbell
Jackson, Tenn.
422-1453

HELMS, MARJORIE NAN
Route 7
Humboldt, Tenn.
422-1077

HENLEY, HERBERT O'NEAL
Route 3
Humboldt, Tenn.
784-2311

HENSLEY, GLYNDA HARRINGTON
1306 Mitchell
Humboldt, Tenn.

HERGERT, BONNIE JEAN
3205 Freno Lane
Nashville, Tenn.
883-4139

HESSING, DAVID FRANK
220 Division
Jackson, Tenn.
427-1425

HICKS, EDITH LYNN
Humboldt Hwy.
Jackson, Tenn.
427-3879

HIGHFILL, THOMAS ALVAH
38 Cherry Place
Jackson, Tenn.
427-8398

HILDNER, WILLIAM K.
1805 Monell
Pittsburgh, Pennsylvania
766-3720

HILL, THOMAS ARTHUR
350 Craft St.
Holly Springs, Miss.
923

HILLIARD, JAMES DAVID
47 Westwood Gardens
Jackson, Tenn.
424-2844

HINDS, JOHN EDWARD
Lakehill Drive
Lewisburg, Tenn.
359-1140

HINES, SARA FRANCES
Oakland, Tenn.
465-2927

HINTON, MARY CAROLYN
321 Peterson Lake
Collierville, Tenn.
853-2776

HO, KA HANG
6008 Sherwood Dr.
Nashville, Tenn.

HOAGLAND, WILLIAM M.
1365 Ridgewood
Memphis, Tenn.
397-7139

HOEHNE, LEE F.
6500 Jocelyn Hollow
Nashville, Tenn.
297-2011

HOLIFIELD, REGINA
Route 1, Box 1
Piggott, Arkansas
598-3421

HOLMES, BARRY ROLAND
124 Mount St.
Jackson, Tenn.
427-6317

HOLMES, FARRIS PARKS
322 E. Poplar
Selmer, Tenn.
2477

HOLMES, MARY JO
322 E. Poplar
Selmer, Tenn.
2477

HOOD, KATHERINE
940 Robin Hood
Memphis, Tenn.
458-3360

HOPKINS, CHARLES LOUIS
South Maple
Covington, Tenn.
476-9608

HOPKINS, RICHARD ALSEY
Route 6
Brownsville, Tenn.
772-9577

HOPPER, DAVID W.
Whiteville, Tenn.
4131

HOPPER, RUTH JOY
905 Merriman
Dyersburg, Tenn.
285-1752

HORTON, CHARLES EDWARD
155 Fairmont
Jackson, Tenn.
427-2718

HORTON, DAVID WILLIAM
155 Fairmont
Jackson, Tenn.
427-2718

HOSTETLER, PETER JAMES
1924 E. Croxton
Bloomington, Illinois
823-7351

HOUSE, LUCINDIA BERNIECE
Box 611
McLemoresville, Tenn.
986-3314

HOWELL, BOBBY JOE
410 Hatton St.
Jackson, Tenn.
427-3870

HUBBARD, WALTER EDWIN
3179 S. Waynaka Circle
Memphis, Tenn.
327-1812

HUFF, ROBERT EARLY
977 Fairmeadow
Memphis, Tenn.
685-1712

HUGHES, BARRY WARD
Morris Chapel, Tenn.
687-3173

HUGHES, BEVERLY CLAIRE
Route 3
Milan, Tenn.
686-3645

HUNT, ANN
804 Usher St.
Mayfield, Kentucky
247-6659

HUNT, HELEN
804 Usher St.
Mayfield, Kentucky
247-6659

HUNTER, CHRIS
East Stab Line
So. Fulton, Tenn.
660

HUNTER, RICHARD
Route 4
Lewisburg, Tenn.
359-2796

HURT, ROBERT M.
4200 Tuckahoe
Memphis, Tenn.
682-3897

HUTCHINSON, JOHN MARSHALL
790 Colonial
Memphis, Tenn.
685-0751

HUTCHINSON, MARY
4917 N. Barlett
Milwaukee, Wisconsin
332-3085

I

IDEN, RON
Route 7
Newark, Ohio
763-4352

INDERGARD, JANE
1599 Hopewell
Memphis, Tenn.
685-6480

IRVIN, JOHN
4819 Brentdale
Memphis, Tenn.
363-9523

ISAACS, BARBARA ANN
108 Carolyn Ave.
Franklin, Tenn.
794-5127

J

JAMES, ED CLARK
2107 So. Ward
Caruthersville, Missouri
333-0729

JENKINS, SUE NITIS
Route 5
Huntingdon, Tenn.
986-5316

JENNINGS, RICHARD
5542 Gwynne
Memphis, Tenn.
683-3774

JERROLDS, DAVID SPENCER
Carrington
Savannah, Tenn.
4306

JOBE, JAMES WALTER
2787 Humboldt Hwy.
Jackson, Tenn.
427-4327

JOHNS, ELBERT
2917 Broadway
Paducah, Kentucky
422-1251

JOHNSON, BEVERLY
1457 Rolling Hills
Memphis, Tenn.
357-0233

JOHNSON, DIANE
Route 2
Denmark, Tenn.
427-5959

JOHNSON, JACK
20102, 12th
Benton, Kentucky
527-7759

JOHNSON, MARTIN
20102, 12th
Benton, Kentucky
527-7759

JOHNSON, MARY
Decaterville, Tenn.
852-3238

JOHNSON, MAVIS BARNES
52 Fair Oaks
Jackson, Tenn.
427-4250

JOHNSON, PATRICIA
Rossville, Tenn.
853-4698

JOHNSON, ROBERT
604 Cadraca
Memphis, Tenn.
683-3104

JOHNSTON, CARLA
927 College St.
Batesville, Arkansas
743-4220

JOHNSTON, IDA
311 South Main
Ripley, Tenn.
639

JONES, BRENDA
Route 1
Bells, Tenn.
663-2984

JONES, DAVID
Route 1
Trenton, Tenn.
850

JONES, HAL
245 Church
Medina, Tenn.
783-3247

JONES, JANIE
4517 Darcie
Erie, Pennsylvania
733-5492

JONES, JOE
Chester Levee Road
Jackson, Tenn.
422-5278

JONES, JOHN
215 Hatton
Jackson, Tenn.
427-5438

JONES, MICHAEL
543 Highland
Milan, Tenn.
686-2163

JONES, NITA
402 Moss
Tiptonville, Tenn.
253-7606

JONES, GAIL
Box 144
Kenton, Tenn.
749-5561

JONES, KIRBY
918 Wisdom
Jackson, Tenn.
427-3443

JOPLIN, JOHN
7611 Hwy 70
Memphis, Tenn.
386-1434

JORDAN, RAYMOND CRAIG
148 Glenwood Dr.
Bruceton, Tenn.
385-4024

K

KEETON, BARBARA
Route 3
Decaterville, Tenn.
852-3143

KECKLER, CHARLES RAY
120 Iris Rd.
Jackson, Tenn.
429-5194

KEMP, E. DALE
2524 Madison
Paducah, Kentucky
442-0031

KELLY, DAVID
Box 73
Gates, Tenn.
234-7815

KELLY, JOE
Gates, Tenn.
234-7815

KENDALL, CAMILLE
510 Ellsworth
Memphis, Tenn.
327-1940

KENT, WILLIAM
1147 Rural
Aurora, Illinois
772-1413

KILLGROVE, MARY
Box 96
Nashville, Tenn.
378-2303

KILLGROVE, PHYLLIS
Main
Nashville, Tenn.
378-2303

KING, BETSY
144 W. Grand
Jackson, Tenn.
427-5824

KINNARD, JOSEPH
1814 Block Rd.
Rossville, Georgia
866-5348

KIRCHOFF, RICKY
1711 Pendleton #33
Memphis, Tenn.
327-1363

KIRKSEY, MARILYN
Neely
Bolivar, Tenn.
658-3633

KISH, TIMOTHY
Route 3
Millington, Tenn.

KLEIN, FRANK
22 Hinsdale
Floral Park, New York
354-5189

KNUTSON, SANDRA
14 Fair Oaks
Jackson, Tenn.
422-1396

KRANICH, WILLIAM C.
7001 Boatdock Dr.
Falls Church, Virginia
481-1818

L

LACKIE, DIANA
21 Shadowlawn
Jackson, Tennessee
427-3150

LAMBERT, CAROLYN GALE
Selmer, Tennessee
2542

LAMITINA, SAMUEL
123 Campbell
Jackson, Tennessee
427-0424

LANE, CLOIDA KATHRYN
42 Bryant
Jackson, Tennessee
427-3296

LANE, HARRY ENLOE
119 N. Fairground
Jackson, Tennessee
427-1205

LANE, JULIA ELIZABETH
105 S. Norton Ave.
Sylacauga, Alabama
245-5429

LANDRUM, ROBERT BRENT
2826 Madison
Orange, California
633-3804

LAWRENCE, FRED K.
912 Burkett
Jackson, Tennessee
427-7239

LEE, VIVIAN C.
1434 Wells
Webster Grove, Missouri
962-5338

LEWIS, AUSTIN C.
1 Sherwood Place
Humboldt, Tennessee
784-3505

LEWIS, BOBBY GENE
1115 N. Royal
Jackson, Tennessee
427-0133

LEWIS, ROBERT CLAY
1694 Brownsville Hwy.
Jackson, Tennessee
422-1846

LEWIS, SALLY JO
1317 Colonial
Memphis, Tennessee
685-5936

LEYH, DOUGLAS WILLIAM
437 W. King
Jackson, Tennessee
427-9945

LIFSEY, DAVID BURKE
5210 Normandy
Memphis, Tennessee
685-1798

LING, KWONG SUI
2 Old Street
Siber, Sarawak

LITTLE, BEN R.
312 Park Ave.
Jackson, Tennessee
422-5447

LITTLE, STEPHEN R.
422 Russell Road
Jackson, Tennessee
422-3832

LIVINGSTON, JO ANNE
149 Cooper
Collierville, Tennessee
853-2131

LOCKHART, MARY WINIFRED
1684 Watson
Memphis, Tennessee
323-8435

LONG, NITA LYNN
20 Meadowbrook
Jackson, Tennessce
424-1567

LONG, O. R. , JR.
1694 Bells Hwy.
Jackson, Tennessee
422-2534

LONGLEY, JOHN RICHARD
R. R. 4
MARSHFIELD, MISSOURI
468-3115

LONGMIRE, JAMES KEN
102 Alice St.
Jackson, Tennessee
427-4565

LONGMIRE, JOHNNY LEE
102 Alice St.
Jackson, Tennessee
427-4565

LOVE, EDWARD ALEXANDER
3100 Gill Drive
Memphis, Tenncssee
398-0084

LOVE, JUDITH RUTH
272 Talbot
Jackson, Tennessee
422-3864

LOVETT, NANCY LEE
1415 Walnut
Benton, Kentucky
527-2351

LOYD, JIMMIE DAVIS
360 Oakwood Drive
Lewisburg, Tennessee
359-3347

LUCAS, JERRY LEWIS
Route 3
Halls, Tennessee
656-2923

LUCKEY, MICHAEL L.
222 W. King
Jackson, Tennessee
422-3249

LUNA, WILLIAM CLIFFORD
129 Woodrow
Jackson, Tennessee
422-2764

LYNES, KATHRYN ANN
3549 Merritt
Memphis, Tennessee
386-3456

LYNN, PAUL ALVIN
111 Postoak St.
Camden, Tennessee
584-8645

M

MacPHAIL, SUE MANN
416 McLemore
Brownsville, Tennessee
772-2190

McCAIN, HENRY BRYSON
Route 2
Atoka, Tennessee
837-4615

McCALL, MARTHA LOU
3719 Gctwell
Memphis, Tennessee
363-3815

McCALLA, RICHARD K.
Route 2, Box 55
Covington, Tennessee
476-2958

McCASKILL, FRANK ALLEN
73 Maywood Drive
Jackson, Tennessee
427-5540

McCOY, NANCY CAROL
Drummonds, Tennessee
837-5372

McCUNE, JAMES HENRY
5364 Hayne Circle
Memphis, Tennessee
682-2855

McCUTCHEN, BARBARA J.
582 Russell Road
Jackson, Tennessee
424-1814

McDANIEL, JOYCE ANNE
3447 Given
Memphis, Tennessee
324-2400

McDOUGALL, EDDIE WARREN
501 Water Street
Savannah, Tennessee
925-4357

McGEE, EVELYN JEANNE
543 Westmoreland
Jackson, Tennessee
422-2622

McGEE, LINDA LEE
543 Westmoreland
Jackson, Tennessee
422-2622

McGEE, JAMES KENNETH
Ramer, Tennessee
3959

McGONIGAL, JOYCE ELAINE
Doniphan, Missouri

McIVER, MRS. PEGGY TAYLOR
811 Skyline Drive
Jackson, Tennessee
427-0432

McKENZIE, BETTY MAXWELL
157 Williams
Jackson, Tennessee
427-6186

McKIBBEN, C. GRANT JR.
Route 1
Humboldt, Tennessee
784-2910

McKINNIE, THOMAS HOLLAND
317 W. Jones
Bolivar, Tennessee
658-5175

McKNIGHT, ROBERT M.
Malesus, Tennessee
427-5042

McLAIN, HOWARD McMILLAN JR.
330 Vescovo
Memphis, Tennessee
683-6022

McLAIN, VIRGINIA LOUISE
330 Vescovo
Memphis, Tennessee
683-6022

McLEARY, WILLIAM BEN
Route 7
Humboldt, Tennessee
427-5370

McLENNAN, MARY NELLE
Route 1, Box 40
Brighton, Tennessee
476-6097

McMILLAN, ANN KYLE
532 Westmoreland
Jackson, Tennessee
427-2635

McMILLAN, W. CLIFFORD
Route 4
Humboldt, Tennessee
787-6613

McPHERSON, SHARON JO
1202 Hermitage Ave.
Huntsville, Alabama
539-8391

MAGARGEL, KATHRYN ANTHONY
780 E. Brookhaven
Memphis, Tennessee
685-0153

MAINORD, WM. HUGH
109 Russell Road
Jackson, Tennessee
427-4115

MALONE, WM. MICHAEL
402 Four Square Street
Savannah, Tennessee
925-2933

MANESS, EMMITT BLANCHARD
Rt. 1
Beech Bluff, Tennessee
422-3901

MANHEIN, JERE ROBERT
39 Woodhaven
Jackson, Tennessee
422-1747

MANNING, GARLIN JO
341 Culpepper
Milan, Tcnnessee
686-2248

MARSH, LARRY WAYNE
Rt. 3
Jackson, Tennessee
427-3542

MARTIN, LAWRENCE HILL JR.
2217 N. Parkwood
Harlingen, Texas
427-5315

MARTINDALE, DAVID
418 Burkett
Jackson, Tennessee
422-2878

MASON, SHARON GAYLE
113 So. Grand
Brownsville, Tennessce
772-0836

MEADOR, MELVIN DOUGLAS
Rt. 2
Centerville, Tennessee
729-2512

MEEKS, DAVID MICHAEL
109 Terrace Place
Jackson, Tennessee
424-2274

MENZIES, EVELYN
1460A Hollywood
Jackson, Tennessee
427-3256

MERKEL, ALBERT BENTON
516 Short
Jackson, Tennessee
427-0833

MILLER, BILLY WAYNE
Bell, Tennessee
663-2664

MILLER, LANNY DAVID
Route 1
Gadsden, Tennessee
696-2729

MILLER, LINDA JOY
1261 S. W. Underhill
Portland 19, Oregon
636-6313

MILLER, MELISSA G.
5109 Peg Lane
Memphis, Tennessee
683-1307

MILLIGAN, MOLLY CRANE
Dyersburg Highway
Trenton, Tennessee
857

MILLS, DWIGHT KENNETH
617 Calif. Court
Paducah, Kentucky
443-3923

MITCHELL, LINDA KAY
Route 2
Trenton, Tennessee
1364 M

MITCHELL, ROBERT BRUCE
West Main
Whiteville, Tennessee
2721

MOORE, HARRY L.
58 Glen Eden
Jackson, Tennessee
427-5127

MOORE, JOE WYATT
80 Main Street
Bemis, Tennessee
427-1215

MOORE, JOHN WALLACE
38 Charjean Drive
Jackson, Tennessee
422-2147

MOORE, JUANITA, J.
Route 1
Adamsville, Tennessee
632-3130

MOORE, PHILLIP TERRY
6110 Elizabethan
Nashville, Tennessee
297-5041

MOORE, ROGER KEATON
R. F. D. 1
Adamsville, Tennessee
632-3130

MOORE, TED LEE
426 Garland Ave.
Covington, Tennessee
6-2485

MOOREHEAD, MARY ANN
1286 Maria
Memphis, Tennessee
327-5881

MOORER, BARBARA KAE
832 Hilluew Drive
Birmingham, Alabama
836-8578

MORENO, ROBERT LEWIS
756 Prescott
Memphis, Tennessee
324-1685

MORGAN, BRODIE M.
2269 Humboldt Hwy.
Jackson, Tennessee
427-3421

MORRIS, BETTYE
Route 3
Jackson, Tennessee
427-6098

MORRIS, F. LOUISE
Route e
Jackson, Tennessee
427-6098

MORTON, SHIRLEY
629 S. 7th St.
LaCrosse, Wisconsin
4-7546

MULLINS, ANNA CARROLLE
320 Center
Mayfield, Kentucky
247-2564

MURCHINSON, JAMES PATRICK
824 Burkett
Jackson, Tennessee
427-7331

MURCHINSON, LORA
30 Overton Ave. Rt. 28
Jackson, Tennessee
422-3310

MURPHY, BRIAN
280 Sawmill Rd.
Cherry Hill, New Jersey
428-3088

MURPHY, JOYCE
1833 Shawnee Cl.
Memphis, Tennessee
946-9830

MUSE, ELIZABETH
323 Division Ave.
Jackson, Tennessee
427-7234

MUSE, URSULA ANNE
323 Division Ave.
Jackson, Tennessee
427-7234

MYRLAND, ROBERT DALE
Box 374
Holly Springs, Mississippi
908

N

NANCE, RONALD
Germantown Rd.
Germantown, Tennessee
884-7771

NEW, ED
412 West Grand
Jackson, Tennessee
427-6788

NEW, JOHN
412 West Grand
Jackson, Tennessee
427-6788

NORTH, ARLAN
Stratton Rd.
Athel, Massachusetts
349-3074

NORTON, JOHN
4632 Millbranch
Memphis, Tennessee
397-2548

NOURSE, NANCY
217 Troy Circle
Dyersburg, Tennessee
285-4403

NUCKOLLS, JAMES
Water St.
Bolivar, Tennessee
658-3316

O

OAKLEY, NANCY
708 North 17th
Humboldt, Tennessee
784-9745

OAKLEY, THOMAS
708 North 17th
Humboldt, Tennessee
784-9745

O'CONNOR, LYNDA
1435 Budd
Kankakee, Illinois
433-7843

OSTNER, JAMES LEE
4162 Gwynne
Memphis, Tennessee
683-7526

OWEN, JERRY HAMILTON
Route 1
Covington, Tennessee
476-7041

OWENS, CYNTHIA
5112 Whitecliff
Memphis, Tennessee
685-1914

P

PAGE, PATRICIA
4200 Broadway
Ellendale, Tennessee
386-3610

PARDUE, GARY
Lane, Tennessee

PARISH, JOHN
456 Liberty
Milan, Tennessee
686-1680

PARKER, GLENDA
Route 3
Whiteville, Tennessee
3893

PARKER, HAZEL
84 Edenwood Dr.
Jackson, Tennessee
424-0375

PARKER, HUGH
216 N. 17th
Humboldt, Tennessee
784-3575

PARKER, JEROME
413 N. Avalon St.
Memphis, Tennessee
275-0414

PARRISH, PATRICIA
Rt. 1, Box 52
Medina, Tennessee
783-3789

PASCHALL, VALERIA KAY
1303 Highland
Jackson, Tennessee
427-0103

PATTERSON, BAILEY
1236 Hollywood Dr.
Jackson, Tennessee
427-3247

PEACOCK, Ann
313 Poplar
Tiptonville, Tennessee
253-7278

PEARSON, ALLIE JO
Rt. 3
Trenton, Tennessee
664-2780

PEARSON, LOREN
Rt. 5
Jackson, Tennessee
422-2080

PEELER, BEVERLY JEAN
3110 Ladbrook
Memphis, Tennessee
398-2996

PENNEL, RONNIE
3545 Vernon
Memphis, Tennessee
327-1185

PETTIGREW, JOE
Adamsville, Tennessee
632-2480

PETTY, DONNA
64 Glen Eden Dr.
Jackson, Tennessee
422-5730

PHILLIPS, CURTIS
506 Greenhill Dr.
Benton, Kentucky
527-7659

PHILLIPS, F. CAROLYN
Skyline Drive
Jackson, Tennessee
422-2305

PHILLIPS, JERYL
339 Hatton St.
Jackson, Texas
422-1928

PHILLIPS, JOY
Rt. 3
Savannah, Tennessee
925-3393

PHILLIPS, PATRICIA
Decaturville, Tennessee
882-2127

PIERCE, GARY VERNON
RR4
Lexington, Tennessee
968-3979

PIERCE, MARGARET ELAINE
Tiptonville, Tennessee
253-7644

PIERCEY, JAMES
126 Wilkinson St.
Jackson, Tennessee
427-6831

PIERCEY, PATSY
Rt. 4
Humboldt, Tennessee
787-6790

PINCKLEY, CHERRYE ANN
Route 2
Trenton, Tennessee
664-2581

PINSON, THOMAS
253 D St.
Bemis, Tennessee
427-4363

PLUNK, SANDRA SUE
Rt. 1
Guys, Tennessee
239-8731

POINDEXTER, DAVID
528 So. Maple
Covington, Tennessee
476-9484

POINDEXTER, PAUL
3588 Elkwood Cove
Memphis, Tennessee
324-0053

POUNDERS, CAROLYN
1035 Berclair
Memphis, Tennessee
683-3374

POUNDS, JOHN ROBERT
72 Wildwood Drive
Jackson, Tennessee
422-1867

POWELL, RICHARD
1585 Hofner
Memphis, Tennessee
396-0611

POWELL, STEPHEN GARTLEY
60 Bon Air Circle
Jackson, Tennessee
422-6205

PRESLEY, RENEE
Sardis, Tennessee
858-2429

PRICE, JAMES KENNETH
371 Highland, Apt. 4
Jackson, Tennessee

PRYOR, JENNY LIND
719 S. 1st
Mayfield, Kentucky
247-3684

PUNGGA, JAMES JIMBUN
Kapit St.
Sarawak, Malaysia

R

RAGAN, SALLY
Troy Rd.
Dyersburg, Tennessee
285-2316

RAGLAND, DAVID
614 Lambuth Blvd.
Jackson, Tennessee

RAGLAND, PAULA
614 Lambuth Blvd.
Jackson, Tennessee

RAINES, JUDY
Rt. 2
Alamo, Tennessee

RAINES, MARGARET
Alamo, Tennessee
696-2568

RAMER, WARREN
Broad St.
Lexington, Tennessee
968-3372

RAWDON, JUDITH ANN
Rt. 1
Cedar Grove, Tennessee
987-4473

RAY, JOSEPH HUGHS
Rt. 2
Ramer, Tennessee

REDDICK, JOAN CAROLE
Maury City, Tennessee
656-4433

REDMOND, KENNETH RAY
Rt. 1
Alamo, Tennessee
677-2357

REECE, VICKI LYNN
Box 202
Medina, Tennessee
783-3657

REED, GAYE PRITCHETT
Finley, Tennessee
285-7559

REID, RUSSELL LOWELL
Rt. 3 Box 73
Covington, Tennessee
476-9485

REINERS, DARRELL DEAN
7211 McRay
Germantown, Tennessee
884-7806

REITANO, JOSEPH
3481 Paron Rd.
Memphis, Tennessee
324-4907

RENFROE, WAYNE
N. Main St.
Lexington, Tennessee
968-7115

REPPERT, CAROL
Northumberland, Penn.
275-3642

RESS, ARLEEN MARION
1027 N. 3rd St.
New Hyde Park, New York
352-1976

RHEA, MARILYN
Cooter, Missouri
695-4540

RHOADS, CARL EMERSON
Box 345
Enville, Tennessee
687-6372

RHODES, JAMES THOMAS
71 Carlisle
Jackson, Tennessee

RICE, PAULA ELAINE
P. O. Box 7
Decaturville, Tennessee
852-2911

RILEY, JANE BUTLER
301 E. 13th St.
Benton, Kentucky
424-1844

ROBBINS, DON HOWARD
245 Campbell
Jackson, Tennessee
422-3665

ROBBINS, LELIA ANNE
63 Old Concord Rd.
Pitcairn, Penn.
372-6586

ROBERTS, DONALD LEE
Rt. 3, Box 94B
Covington, Tennessee
476-9910

ROBERTS, DONALD RAY
Broad St.
Lexington, Tennessee
968-3749

ROBERTS, CHARLES WARREN
307 E. Cedar
Alamo, Tennessee
696-2413

ROBERTSON, JOE LEONARD
200 N. 19th
Humboldt, Tennessee
424-9026

ROBERTSON, RICHARD VINCENT
721 Potomac Ave.
Erie, Penn.

ROBINSON, SARAH ETHYL
128 W. Grand
Jackson, Tennessee
422-4787

RODGERS, RUTH ELAINE
1014 Clinton Ave.
Huntsville, Alabama
534-6985

ROGERS, JAMES LUTHER
Middleton, Tennessee
376-3211

ROGERS, JOSEPH HART
Route 2
Hickman, Kentucky
855-9838

ROSENBLOOM, MRS. JOSEPH
525 Division
Jackson, Tennessee
427-5339

ROSS, BILLY WAYNE
78 Dixie Lane
Jackson, Tennessee
422-2546

ROSS, DOROTHY JEAN
2729 Higbee
Memphis, Tennessee
323-5868

ROTH, WALLY
201 Chantrelier
Hinsdale, Illinois
323-5471

RUCKER, JOHN WILSON
144 W. Deaderick
Jackson, Tennessee
427-3600

RUCKER, JOSEPH ALLEN JR.
1025 Summer
Union City, Tennessee
885-9641

RUDOLPH, BILL CLARK
529 Greenhill
Benton, Kentucky
527-7510

RUSHING, JOHN H.
Rt. 1
Jackson, Tennessee
422-3875

RUSHING, MARY JANE
1111 Wiley Parker Rd.
Jackson, Tennessee
422-1340

RUSSELL, MARGARET LILL
727 Sampson
Dyersburg, Tennessee
285-3834

RUSSELL, PAMELA
36 Sunnyside Dr.
Jackson, Tennessee
427-3840

RUST, JEAN ELAINE
Bell, Tennessee
Rt. 1
663-3107

S

SADLER, LYNDA DAY
Maison Deville
Gulfport, Mississippi
864-6652

SALSBURY, MILTON WESLEY
1428 Chelsue
Erie, Penn.
833-5062

SAMPLEY, DONALD LEE
Macon, Mississippi
171-R

SANDERS, GARY VAN
Rt. 1
Alamo, Tennessee
696-2695

SANDERS, JUDY KAY
Box 65
Steele, Missouri
695-4502

SANDERSON, SANDRA
3619 Townes Avenue
Memphis, Tennessee
452-2750

SANGER, DORIS ANNE
1153 Goodman
Memphis, Tennessee
452-0337

SCASE, DAN T.
36 Lilac Lane
Jackson, Tennessee
422-6418

SCHAU, RICHARD EDWARD
612 Oakmount
Erie, Penn.
833-6726

SEGO, DANNY RICHARD
Rt. 3
Lexington, Tennessee
968-3092

SEIDENZAHL, ROBERT E.
29 Stony Brook Rd.
Rockaway, New Jersey
627-5011

SIEFFERT, KAY ROCHELLE
5527 Siesta
Memphis, Tennessee
683-7160

SELLE, DARLYNE DAY
Rt. 2
Ramer, Tennessee
3889

SELPH, KAY ELIZABETH
Box 264 F Rt. I
Millington, Tennessee
829-3319

SHELLY, MARY LOU
Rt. 2
Hayti, Missouri
359-1459

SHELTON, GERALD ROBERT
1316 W. Market
Bolivar, Tennessee
658-5135

SHEPARD, FRIEDA
2017 McKnight St.
Humboldt, Tennessee
784-1403

SHIRES, JOHN REID
407 Lambuth
Jackson, Tennessee
427-0872

SHUTE, MARIAN YOST
28 Pine Tree Dr.
Jackson, Tennessee
427-1733

SIDDEN, CHARLES N.
George-Anna Motel
Jackson, Tennessee
424-9197

SIEGRIST, CAROLE ANNE
901 Cantrell Ave.
Nashville, Tennessee
292-0436

SIMMONS, SANDRA MARIE
218 Cliffdale Dr.
Nashville, Tennessee
883-7520

SIMMONS, WILLIAM BRYAN
Rt. 4
Henderson, Tennessee
989-4975

SIMONS, ONNIE
Rt. 2
Arlington, Tennessee
829-4971

SKELTON, LARRY JOE
Rt. 4
Trenton, Tennessee
1015

SMITH, CARROLL TERRY
Rt. 1
Lexington, Tennessee
968-3455

SMITH, DAVID WALLACE
Rt. 2
Obion, Tennessee
634-2261

SMITH, DONALD RAYMOND
1716 Mitchell
Humboldt, Tennessee
784-3327

SMITH, EDGAR DAVID
Rt. 2
Ramer, Tennessee
2020

SMITH, GEORGIA ELIZABETH
195 Linda Vista Dr.
Jackson, Tennessee
424-1423

SMITH, JAMES EDWARD
College St.
Brownsville, Tennessee
772-2463

SMITH, JULIAN WILSON
2023 Haven Crest Dr.
Chattanooga, Tennessee
892-3890

SMITH, KATHIE MARIE
3794 Schoolfield
Memphis, Tennessee
357-1122

SMITH, SYDNEY LYNN
411 Lambuth Blvd.
Jackson, Tennessee
424-9704

SMITH, WILLIAM LYNN
124 Martha St.
Jackson, Tennessee
427-3835

SMITH, WILLIAM OLIVER
444 E. Forrest
Jackson, Tennessee
427-2248

SMITH, WILLIAM ROBERT
3939 Poplar
Memphis, Tennessee
452-0845

SMITH WILLIAM TERRY
405 Apache Trail
Shreveport, Louisiana
422-5768

STALLINS, ROBERT MORRIS
1618 Wheaton
Memphis, Tennessee
685-7098

STARNES, JANE D.
1244 So. White Station
Memphis, Tennessee
682-5239

STEADMAN, HUNTER MOORE JR.
420 Lexington Ave.
Jackson, Tennessee
427-2368

STEELE, JERRY
1622 Elm
Humboldt, Tennessee
784-2863

STEELE, KAYE
1163 Pera
Memphis, Tennessee
357-6711

STEPHENSON, FRANKLIN CLYDE
552T Lyford Ave.
Memphis, Tennessee
682-3273

STEPHENSON, JOHN THOMAS
141 McCurry
Jackson, Tennessee
927-1355

STEPHENSON, STANLEY RYAN
522 Russell Rd.
Jackson, Tennessee
427-1967

STEPHENSON, PAUL EDWARD
1304 Martin Street
Jackson, Tennessee
427-1243

STEVENS, BARRETT
136½ Campbell
Jackson, Tennessee
424-9388

STEVENS, DIANNE
136½ Campbell
Jackson, Tennessee
424-9388

STEWART, JAMES EUGENE
1585 Hollywood
Jackson, Tennessee
422-3522

STIEGLER, JAMES
1603 Baxton
Memphis, Tennessee
398-3128

STRICKLIN, JAMES McMAHAN
445 N. Royal
Jackson, Tennessee
427-3505

STROUD, JIMMY NOEL
817 Florence
Savannah, Tennessee
925-2525

STROUSE, ANNE L.
R. D. 1
Northumberland, Penn.
275-3642

SU, SONG KUONG
Sg. Tulai
Binatang, Malaysia

SWAN, LINDA
Route 3
Kenton, Tennessee

SWARTOUT, ANTOINETTE JEAN
950 Kentucky Ave.
Winter Park, Florida
647-3642

SWIFT, GLENN DUAINE
Route 3
Decaturville, Tennessee
852-3179

T

TANKERSLEY, BILLIE JANE
414 Princeton
Jackson, Tennessee
422-1345

TATE, ROBERT WAYRIE
R. R. 1
Whitehouse, Tennessee
5641

TAYLOR, PAT ANN
544 Sevier
Memphis, Tennessee
323-8171

TAYLOR, ROBERT
312 Maple St.
Jackson, Tennessee
424-1476

TEASLEY, ELEANOR KING
Box 244
Covington, Tennessee
476-2020

THIRY, HAROLD LEE
2626 Brickel
Kansas City, Kansas
281-1080

THOMAS, KAREN
874 Westwood
Jackson, Tennessee
427-0495

THOMAS, MICHAEL
402 Leland
Bloomington, Illinois
822-2285

THOMAS, ROBERT JOSEPH
Rt. 1
Stanton, Tennessee
772-1759

THOMAS, SUSAN ANN
318 W. Forest
Jackson, Tennessee
427-2715

THOMPSON, CAROLYN KAY
Thompson Terrace
Ripley, Tennessee
1447-J

THOMPSON, DANIEL MILES
84 Webber St.
Jackson, Tennessee
427-6672

THOMSON, JIM
300 S. 9th
Quaker Town, Penn.
536-2846

THURSTON, REBECCA LOUISE
4043 Allison
Memphis, Tennessee
327-2506

TIDWELL, VERNEALIA ANN
3097 Jean Drive
Memphis, Tennessee
363-2853

TILFORD, PATRICIA
670 N. 36 Street
Paducah, Kentucky
443-1990

TILLMAN, JOHN WALTER
107 Westwood Garden
Jackson, Tennessee
427-2270

TIMMONS, MICHAEL JAMES
5527 So. Angelia
Memphis, Tennessee
683-8068

TINKER, DWAYNE LEE
119 Willow
Blytheville, Arkansas
763-6982

TINKER, MARY CAROLYN
1424 Hollywood
Jackson, Tennessee
422-2282

TIPTON, SUZANNE
1441 Highland
Jackson, Tennessee
427-7800

TITUS, JAMES EDWARD
804 Linden
Erie, Penn.
833-6227

TODD, JAMES D.
Natchez Trace Dr.
Lexington, Tennessee
968-2486

TODD, JERRY LEWIS
632 N. Royal
Jackson, Tennessee
968-3563

TOWNSEND, JEAN
6 Sunset Dr.
Jackson, Tennessee
424-9763

TOWNSEND, LARRY EDWIN
Parsons, Tennessee
847-4961

TREVATHAN, ELLIS
Box 66
Gleason, Tennessee
648-5108

TRITT, LOIS CRAIG
Rt. 2
Bells, Tennessee
663-2269

TUCKER, EMILY
5332 Revere Rd.
Memphis, Tennessee
685-6007

TURNER, CHARLES MICHAEL
Rt. 1
Brownsville, Tennessee
772-2996

TURNER, JOHN
724 E. 3rd
Metropolis, Illinois
9243

U

UNDERWOOD, PRISCILLA
140 Durham
Ripley, Tennessee
635-0365

USERY, JAMES
Rt. 1
Lexington, Tennessee
968-2386

UTLEY, JOHNNY ORAN
Rt. 1
Lexington, Tennessee
968-3232

V

VANCURA, DONNA
215 Ridgeway
Little Rock, Arkansas
663-7386

VANTREESE, JOSEPH
Rt. 3
Jackson, Tennessee
427-6914

VAUGHN, BETTYE
101 Sherrell Dr.
Jackson, Tennessee
427-7120

VAUGHN, BRENT DOUGLAS
2711 Vine St.
Humboldt, Tennessee
784-1532

VAUGHT, HAROLD
1118 Perkins Terrace
Memphis, Tennessee
685-5991

VOEGELI, BECKY ROBINS
21 Sunset Dr.
Jackson, Tennessee
427-7804

W

WAGSTER, JANE
515 Greenwood St.
Jackson, Tennessee
427-1984

WAGSTER, TOM DAVID
515 Greenwood St.
Jackson, Tennessee
427-1984

WALDRIP, SARA
Rt. 3
Holly Springs, Mississippi
7512

WALLACE, JANET
5053 Shelby Drive
Copleville, Tennessee
363-9271

WALLS, CAROLYN
109-A Westwood Gardens
Jackson, Tennessee
422-2160

WALSTON, PATRICIA
1400 Mayfield Rd.
Paducah, Kentucky
443-3305

WARD, BEATRICE
121 Campbell St.
Jackson, Tennessee
422-2167

WARD, JAMES WILLIAM
E. Main
Humboldt, Tennessee
784-1639

WARDEN, JOAN
1284 N. Parkway
Memphis, Tennessee
276-0852

WARMATH, MARIE
1287 Hollywood Dr.
Jackson, Tennessee
424-1377

WARMATH, WILLARD
5810 Bradies Ave.
Orlando, Florida
855-9601

WARR, JAMES McKINSTRY
Gwynne Rd.
Memphis, Tennessee
683-8608

WASHAM, WILLIAM W.
314 Tennessee Ave.
Parsons, Tennessee
847-2426

WATLINGTON, JOHN WESLEY
Rt. 3
Jackson, Tennessee
427-1481

WATSON, DONALD
135 Elizabeth St.
Jackson, Tennessee
427-8505

WATSON, REBECCA LYNN
411 Fairmont
Jackson, Tennessee
427-0756

WATSON, WILLA FLORENCE
2604 St. Mary's
Humboldt, Tennessee
784-9061

WAY, BILLY K.
128 B Westwood Gardens
Jackson, Tennessee
427-3741

WAY, CYNTHIA
128 B Westwood Gardens
Jackson, Tennessee
427-3741

WAYNICK, DANNY RAY
Spring Creek, Tennessee
427-3964

WEBB, BOBBY HAYNES
23 Redbud
Jackson, Tennessee
427-5197

WEDDING, JACQUELINE ANN
1520 Spruce St.
Lake Oswego, Oregon
636-5402

WEECH, DAVID
Elm Street
Dyersburg, Tennessee
285-5395

WELCH, AMELIA
153 S. Anderson
Milan, Tennessee
686-2107

WELCH, JIMMY
Box 37
Finley, Tennessee
285-4393

WELCH, LINDA SUE
Route 1
Decaturville, Tennessee
852-2464

WELLS, JACKIE LOU
Route 3
Steele, Missouri
695-4726

WELTY, JILL DEE
312 Blandville Rd.
Paducah, Kentucky
442-2058

WEST, CECIL CARTER JR.
241 Gordon St.
Jackson, Tennessee
427-8876

WHEAT, JEAN BRADFORD
827 W. King
Jackson, Tennessee
427-3964

WHETSTONE, ALFRED BARRY
17 Sunset Drive
Jackson, Tennessee
427-8852

WHETSTONE, DAVID
17 Sunset Drive
Jackson, Tennessee
427-8852

WHITEHEAD, RUTH ANN
1320 E. Main
Brownsville, Tennessee
772-9602

WHITE, JERRY LYNN
St. Mary's Street
Humboldt, Tennessee
784-1917

WHITENER, LILLIAN LOUISE
Dunlap Home
Brighton, Tennessee
476-7014

WHITMAN, BENNY RAY
136 Rosedale
Jackson, Tennessee
427-0512

WHITMIRE, ROBERT NOLEN
3A Westwood Gardens
Jackson, Tennessee
427-1454

WIBLE, LINDA OLIVIA
975 Terry Cir.
Memphis, Tennessee
272-1046

WILCOX, MARGARET JUNE
1031 Marcia Road
Memphis, Tennessee
685-1627

WILLIAMS, CAROLYN C.
Rt. 3
Henderson, Tennessee
989-2164

WILLIAMS, JOHNNY OTIS
Rt. 1
Jackson, Tennessee
663-2632

WILLIAMS, SUSAN LEE
318 Roland Ave.
Jackson, Tennessee
427-2350

WILLIAMS, WAYNE
Route 1
Jackson, Tennessee
427-2921

WILLIS, PAMELA JANE
1205 W. Monroe Box 366
Greenwood, Mississippi
453-8831

WILSON, ANNIE LOUISE
27 Sherrell Dr.
Jackson, Tennessee
427-1933

WILSON, DIANE BEATY
971 Hudson
Memphis, Tennessee
452-1308

WILSON, EVE LENORA
3158 Shiloh Rd.
Corinth, Mississippi
286-6384

WILSON, REX DEAN
1712 W. Holly
Blytheville, Arkansas
763-8783

WILSON, ROSALIND ROBERTSON
1724½ Laurel Apt. 3
Knoxville, Tennessee
525-2623

WOLFF, FRED FRANK
5869 Brierclea
Memphis, Tennessee
685-0742

WOOD, CARROL WADE
210 Muse St.
Jackson, Tennessee
427-1330

WOOD, JANET LYNNS
5 Alta Vista
Jackson, Tennessee
422-2656

WOOD, JERRY EUGENE
119 Parkview Courts
Lexington, Tennessee
986-7028

WOOD, MARTHA JO
208 Johnson St.
Jackson, Tennessee
427-8356

WOOD, STEPHENSON ARNOLD
2302 Mullins
Humboldt, Tennessee
784-3682

WOODARD, LOUIS THAD
618 18th St.
Humboldt, Tennessee
784-4655

WOOLFOLK, GARY WARD
Route 5
Jackson, Tennessee
427-3008

WONG, AI-ING
2006 Overhill Dr.
Nashville, Tennessee
292-9387

WONG, SUOK KIEW
Rt. 5
Ripley, Tennessee
1447-J

WONG, TECK KEE
Methodist Book Room
Sibu, Malaysia

WORMS, TERRY LEE
Selmer Motel
Selmer, Tennessee
9332

WRAY, JOSEPH C.
805 E. Main
Jackson, Tennessee
427-1991

WRIGHT, JEAN
416 S. Tipton
Covington, Tennessee
476-2265

WRIGHT, RAYMOND
Rt. 7
Neward, Ohio
763-3861

WYATT, HOUSTON KENNETH
1200 Hollywood Ave.
Jackson, Tennessee
422-3594

WYATT, MARGARET HAYES
1200 Hollywood Ave.
Jackson, Tennessee
422-3594

WYCHE, SHERYL ANN
28 Franwood Drive
Jackson, Tennessee
422-3879

Y

YARBROUGH, HARRISON H.
Route 1
Jackson, Tennessee
427-2780

YARBROUGH, MARCIA LEE
470 N. Highland
Memphis, Tennessee
458-0055

YATES, SARAH ALICE
Holladay, Tennessee
584-6197

YORK, JOSEPH STAFFORD
Route 5
Brownsville, Tennessee
772-2368

YOUNG, ELAINE
108 Monroe
Newbern, Tennessee
627-3555

Z

ZINN, BETTYE GURLEY
955 W. Forest
Jackson, Tennessee
427-7657

"Flavor fresh from the home of quality"

Turner's

QUALITY CHEKD

DAIRY PRODUCTS

Compliments of

HIGHLAND PARK BAKERY

1403 Highland

427-7971

TOM'S TOASTED PEANUTS
POTATO CHIPS

Tom's

PEANUT BUTTER SANDWICHES
DELICIOUS CANDIES

THANKS ARE IN ORDER TO THE FOLLOWING PERSONS FOR SPECIAL FAVORS:

Mr. Bob Hazlewood, Head of the Publications Committee; Town and Country Studio;

Mr. Tom Yokely, Taylor Yearbook Representative;

Dr. John R. DeBruyn, Head of the Yearbook Advisory Committee;

Tom Colburn and Brooks Clayton, LANTERN photographers;

The fraternity and sorority pledges and all others who aided in selling advertisements;

The entire LANTERN staff;
and to

Anyone else who has lent an ear or a hand to us in the midst of our confusion!

THE EDITOR.

LOVE AT FIRST BITE

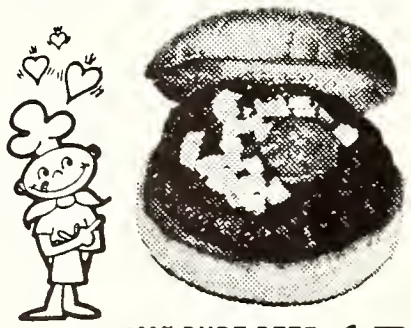

100% PURE BEEF HAMBURGER 15c

BURGER CHEF HAMBURGERS

Open Flame Broiling makes the mouth-watering difference. Try one—or three! They're the greatest!

(ADDRESS)

Franchised nationwide by Burger Chef Systems, Indianapolis 7

Home of the World's Greatest 15¢ Hamburger!

ASSOCIATED COLLEGIATE PRESS ACP MEMBER

MEMBER
ASSOCIATED COLLEGIATE PRESS

Jo Wood and Nancy Guthrie pause by the bulletin board in Holland's Sportswear Center as they model outfits with the 'collegiate look.'

Holland's
JACKSON'S GREATEST STORE

JACKSON FLORAL COMPANY
FLOWERS FOR EVERY NEED
"Flowers wired anywhere"
For good taste
in floral designs
and prompt delivery
Dial
424-2311
Highland Park
REGGIE HORNE
Mgr.

MONROE
CALCULATING MACHINES CO. INC.
Division of Littion Co.

Compliments of
LIBERTY SUPER MARKET

206 N. Royal Jackson, Tennessee

"Things go better

with Coke"

Compliments of
ANDERSON AND O'BANNON WALGREEN

No. 1 East Chester
No. 2 Hollywood Shopping Center

THRASHER'S
CLOTH SHOP
Church and Lafayette Streets
Jackson, Tennessee
"BETTER FABRICS FOR LESS"

NATIONAL BANK OF COMMERCE

Downtown

Drive-In Branch

JACKSON, TENNESSEE
3 Convenient Locations
to Serve You Better.

Drive-In Branch

FEDERAL DEPOSIT INSURANCE CORPORATION
Maximum $10,000 Insurance For Each Depositor
MEMBER

MEMBER FEDERAL RESERVE SYSTEM

Shainberg's

Values for your family and home

111 East Lafayette Jackson, Tennessee

In West Tennessee It's

McGEE-ROSS

for

Gifts — Hardware — Toys
Housewares — Hobbies
Wedding Gifts

211 E. Lafayette
Jackson, Tennessee

Royal Crown COLA

Hamburgers
French Fries
Milk Shakes
Homemade Fried Pies
15c each

Barbecue Sandwiches—Plates
Hot Dogs—Chili Dogs
Steaks—Fish—Soft Drinks
Fried Chicken (2 minute service)

JOLLY CHOLLY

422 Hollywood

"South's Best Barbecue"

BILL'S HAIR DESIGNS
929 Highland Ave.
Jackson, Tenn.
BILL McCLAIN Phone 427-1961

SEE THE U.S.A. IN A CHEVROLET
Truex
CHEVROLET CO
JACKSON'S LARGEST AUTOMOTIVE CENTER

The Hut proves to be a favorite with Lambuth students.

DRUGS
PRESCRIPTIONS
Dial 427-9666
FINLEY'S PHARMACY
1405 Highland
REXALL

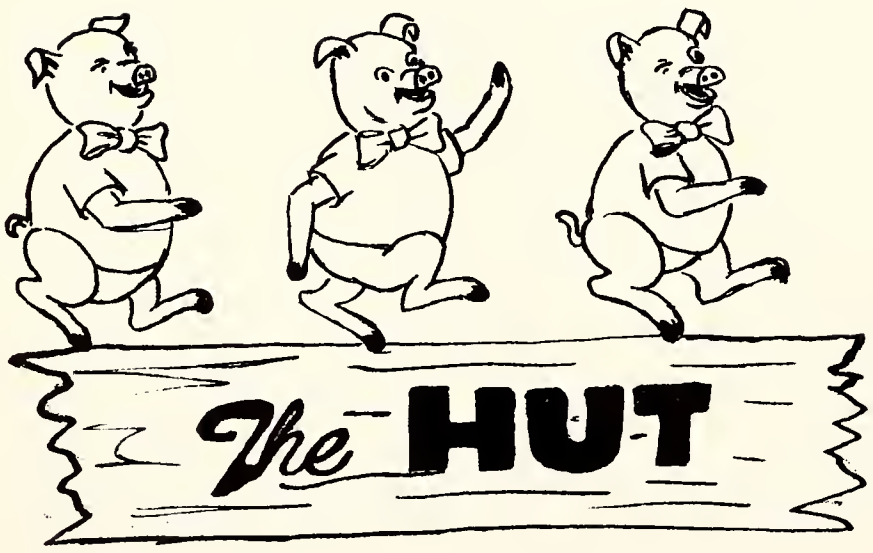

Compliments of
MID-WEST DAIRY
116 Allen
Jackson, Tennesee
427-7481

INSTITUTIONAL FOODS AND SUPPLIES, INC.
427-7481
312 Lake Street Ph. 422-6571

Rosenbloom's
Jackson, Tennessee

Thunderbird Restaurant
HWY. 45-S
PH. 422-2301
Thunderbird
Dinner Specials
MRS. HILDA GUNTHER—Manager

BEAUTYLAND SALON
1992 Humbolt Hwy.
Skilled Hairstylists
Individual Styling
PHONE 422-5111

Pettigrew's
FURNITURE – APPLIANCES
217 E. Main Street
Telephone 427-4751
JACKSON, TENNESSEE

For My Money It's . . .
FULL SERVICE BANK
THE Second National Bank OF JACKSON
Main at Liberty Market at Sycamore Bemis Branch
MEMBER FEDERAL DEPOSIT INSURANCE CORPORATION

Penneys
ALWAYS FIRST QUALITY
SHOP PENNYS . . . .
YOU'LL LIVE BETTER . . . .
YOU'LL SAVE . . . .

Holiday Inn®
HOLIDAY INN
FOOD, SERVICE AND LODGING
NATIONWIDE

McCALL-HUGHES
CLOTHING COMPANY

Varsity-Town Clothes for Boys
114 N. Liberty Street
Jackson, Tennessee
Pendleton Sport Clothes for Girls

"Complete insurance service"
POPE-RUSSELL-OVERALL, INC.
National Bank of Commerce Building
Jackson, Tennessee

Compliments of
STAR LAUNDRY-CLEANERS
300 Main Street
PH. 427-8857
Jackson, Tennessee

First IN DRY CLEANING
APPROVED
SANITONE
SERVICE

Phone 427-6441 Phone 427-4843
RAINEY FURNITURE CO., INC.
209 East Main Street
JACKSON, TENNESSEE

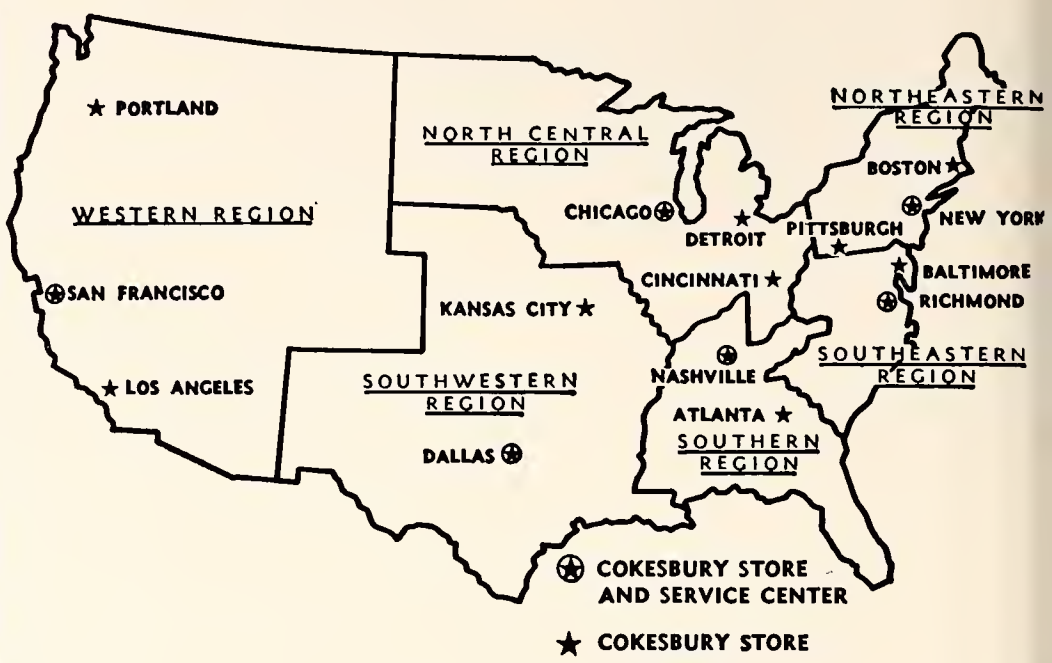

The New Cokesbury Gives You Faster and Better Service!

THE NEW COKESBURY . . . your headquarters for all your church and church school supplies, now gives you faster and better service by mail order, telephone, or personal shopping.

Visit your store—see and choose what you want right from our shelves. Or you may telephone your order for prompt service.

You are invited to shop by mail, too; our Regional Service Center offers you better service, larger stocks, than ever. Get your free copies of these catalogs:

- Church Supplies
- Look at the Books
- Spring and Easter
- Church Music
- Vacation School Materials
- Audio-Visuals
- Methodist Books
- Church School Literature
- Christmas Catalog
- Church Library

This is your invitation to shop at the Store or by mail—your pleasure is our business . . . serving The Methodist Church and its people since 1789.

Cokesbury
Since 1780
SOUTHERN REGION
Send Mail Orders to Regional Service Center
201 EIGHTH AVENUE, SOUTH • NASHVILLE 3, TENN.
STORES
72 Broad Street, N. W. ATLANTA 3, GEORGIA | 417 Church Street NASHVILLE 3, TENNESSEE

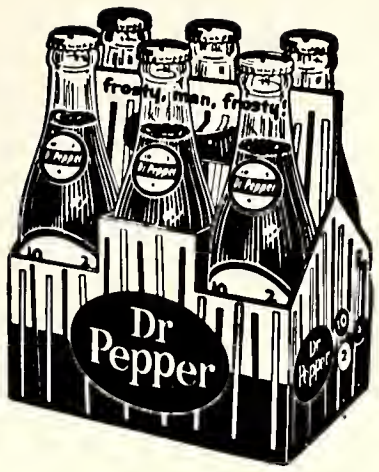

Dr Pepper®

DR PEPPER BOTTLING WORKS

Jackson, Tennessee

HUDSON'S

Stereophonic High Fidelity

Popular and Classical

RADIOS RECORDS

308 E. Lafayette

Jackson, Tennessee

"Say It With Flowers"

Flower and Gift Shop

320 Lafayette

Jackson, Tennessee

Compliments of

BUY ~ Stegall's SHOES

"Correct style-Popular prices"

Home of Bass Weejuns

The modern studio seen at night

MALCO LANES

730 Arlington Ave.

422-6666

SPECIAL STUDENT RATES!

Call us for reservations for your bowling party.

BOWLING IS FUN

ONE OF THE SOUTH'S MOST MODERN PHOTOGRAPHIC STUDIOS

1964-65 Negatives Are on File
Re-Orders Available at Any Time

1402 Highland Ave. Phone 422-6362

Jackson, Tennessee

WILSON-GEYER COMPANY
455 E. Main
Jackson, Tennessee
PH. 427-2618
Wallpaper Art Supplies
Paints Picture Frames

KELLY'S

The Best Canned Meats in the World
are Made Right Here in Jackson!

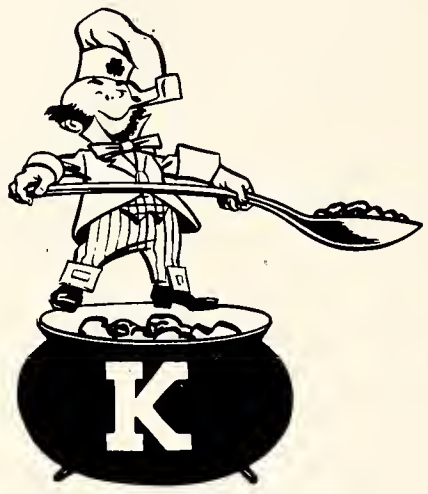

The Friendly Kelly
Leprechaun Says,
"WELCOME TO ALL
LAMBUTH COLLEGE
STUDENTS"

PLEDGE'S SUPER "66" SERVICE
909 Hollywood Dr.
Jackson, Tennessee

"Tomorrow's Styles Today"
Jackson, Tennessee
Nathan's

WHITAKER'S PHARMACY
At the Corner: Campbell and Maple
THE CORNER DRUGGIST
FOR ALL LAMBUTH

Compliments of
BRADY AND HORNE COMPANY
Mechanical Contractors
Jackson, Tennessee

HARRY SAUNDERS' FLOWER SHOP

1298 Highland
(On the Curve, Highland Park)
Jackson, Tennessee
Phone 422-2556

FOR THOSE WHO THINK YOUNG
IT'S
PEPSI-COLA
IN BOTTLES

Bond's

Jackson's Leading Shoe Store
109 E. MAIN PH. 427-1006
Jackson, Tennessee

"Since eating is inevitable why not
relax and enjoy it" at
SKEETER'S
On the Humboldt Highway
GOOD FOOD BETTER SERVICE

LAYCOOK
PRINTING COMPANY
Commercial Printers and Lithographers
Letterpress Lithography Engraving
Telephone 422-3466 Church St. South of Chester
Jackson, Tennessee

HOLLYWOOD HAIRDRESSERS
GLADYS DeLOACH, Owner and Stylist
Beautiful HAIR STYLING

Phone 427-0606
10 Hollywood Shopping Center
Jackson, Tennessee

QUALITY FOR EVERY OCCASION

L. G. Balfour Company

JEWELRY'S FINEST CRAFTSMEN

IRVING HARRIS — BOB GILBREATH
TOM YOKLEY — JOHN HARRIS
P. O. Box 496, Jackson, Tenn.

RINGS • CLUB INSIGNIA • EMBLEMATIC AWARDS AND TROPHIES • DIPLOMAS
COMMENCEMENT ANNOUNCEMENTS • PERSONAL CARDS • ACCESSORY ALBUMS

STANDARD DRUG STORE
Market at Lafayette
Jackson, Tennessee PH. 427-6101
"As near as your phone"

ROYAL STEAK HOUSE
Fine Foods in a Quiet Atmosphere
South Royal
Jackson, Tennessee

NEW USED CARS

BOB ALLISON'S
AUTOS
Jackson's Smallest Dealer

BOB ALLISON, Owner
203 Poplar St.
Jackson, Tenn.
Office 427-2831
Home 427-0589

ALBERT'S
ON LAFAYETTE
"Jackson's Leading Fashion Store"

Compliments of
MONTGOMERY WARD
214 N. Liberty
Jackson, Tennessee PH. 427-4461

Particular People Prefer
PARK
LAUNDRY
CLEANERS

To Serve You Better

2 LOCATIONS

935 Campbell
PH. 427-7413

239 West Main
PH. 422-1515

HARDEMAN MUSIC COMPANY
The Home of Baldwin Pianos and
Baldwin Electronic Organs
"Keys to Happiness"
112 N. Liberty Street
Jackson, Tennessee

Colonial
IS good BREAD

"GOOD IS THE WORD"
for
COLONIAL BREAD

FOX RESTAURANT
DOWNTOWN JACKSON
Daily Lunches from 70c to $1.25
Dinners from 95c to $2.75
Sandwiches of All Kinds . . . Steaks and Seafood
FOR A REAL TREAT, OUR SPECIAL COMPLETE
SUNDAY DINNER—$1.00
Served from 11 A.M. to 8:30 P.M.

F. W. WOOLWORTH CO.
113 East Main Street
Jackson, Tennessee

S.m. LAWRENCE co.
532 E. Chester St.
Jackson, Tennessee
S. M. LAWRENCE, SR.
S. M. LAWRENCE, JR.
W. S. (BILL) LAWRENCE
Phone 427-8536

RHODES
111 Church PH. 427-3322
Jackson, Tennessee

OWEN'S SUPER MARKET
229 Campbell
QUALITY GROCERIES
Meats Fruits Vegetables
422-3311
Food for thought!

WELLS AND LASSITER DAIRY, INC.

Grade A
Pasteurized
Vitamin D
Homogenized
Milk

Rural Route #7
Lassiter Road
Jackson, Tennessee
PHONE 427-5462

Also Processors of
Cottage Cheese
and
Other Dairy Products

FIVE POINTS
LUMBER COMPANY
College and Royal and Lexington
Jackson, Tennessee

ROBINS CIGAR COMPANY, INC.
Drug, School, Janitorial Supplies
Jackson, Tennessee
121 W. College Ph. 427-1538

JACKSON PRINTERS INC.

401 North Royal
"Quality Printing of All Kinds"

Commercial—Organizations
Individuals
Printing—Addressing—Mailing
We Do the Complete Job!

424-0521

THE PURPOSE OF LAMBUTH COLLEGE

The primary purpose of Lambuth College is to create a Christian community of free inquiry wherein men and women may develop to the fullest their God-given capacities and become responsible leaders who will seek to render useful service to God and man.

As a liberal arts college, Lambuth endeavors through its curriculum to help the student to reach an understanding of his cultural heritage that will broaden his perspective, enrich his personality and enable him to think and act wisely amid the complexities of the present age. The curriculum has been designed to avoid premature specialization and integrate the humanities, the social sciences, and the natural sciences for their mutual enrichment.

As an institution of higher learning, Lambuth College expects the student to acquire certain skills and knowledge during his four years of college, including: the ability to read, write, and speak the English language competently; a familiarity with the best in literature; an understanding and appreciation of the language and culture of at least one other people; an understanding of the methods and principles of the sciences and their significance in the modern world; a knowledge and appreciation of the arts; an understanding and appreciation of our spiritual, social, political and economic heritage; the ability to promote and maintain mental and physical health; the ability to examine life critically, appreciatively and comprehensively; and a competence in at least one field of knowledge which will help to prepare him for a profession or vocation.

As an institution of the Methodist Church Lambuth College recognizes the interdependence of education and religion. Lambuth, therefore, reaffirms the Wesleyan emphasis on the necessity for both academic excellence and a genuine religious experience that issues in the highest standards of personal integrity. The College always endeavors to provide a congenial atmosphere where persons of all faiths may study and work together for the fullest development of their total lives.

A CO-EDUCATIONAL COLLEGE OF LIBERAL ARTS AND SCIENCES

Member of

Southern Association of Colleges and Secondary Schools

Association of American Colleges

National Association of Schools and Colleges
of the Methodist Church

The Tennessee College Association

The American Council on Education

OFFERS COURSES LEADING TO THE A.B. AND B.S. DEGREES

Approved by the Board of Education of the State of Tennessee
for the Training of Public School Teachers

REGULAR AND SUMMER SESSIONS

For catalogue, information and application forms write:

THE DIRECTOR OF ADMISSIONS

Lambuth College
Jackson, Tennessee

James S. Wilder, Jr., B.A., B.D., Ph.D., President

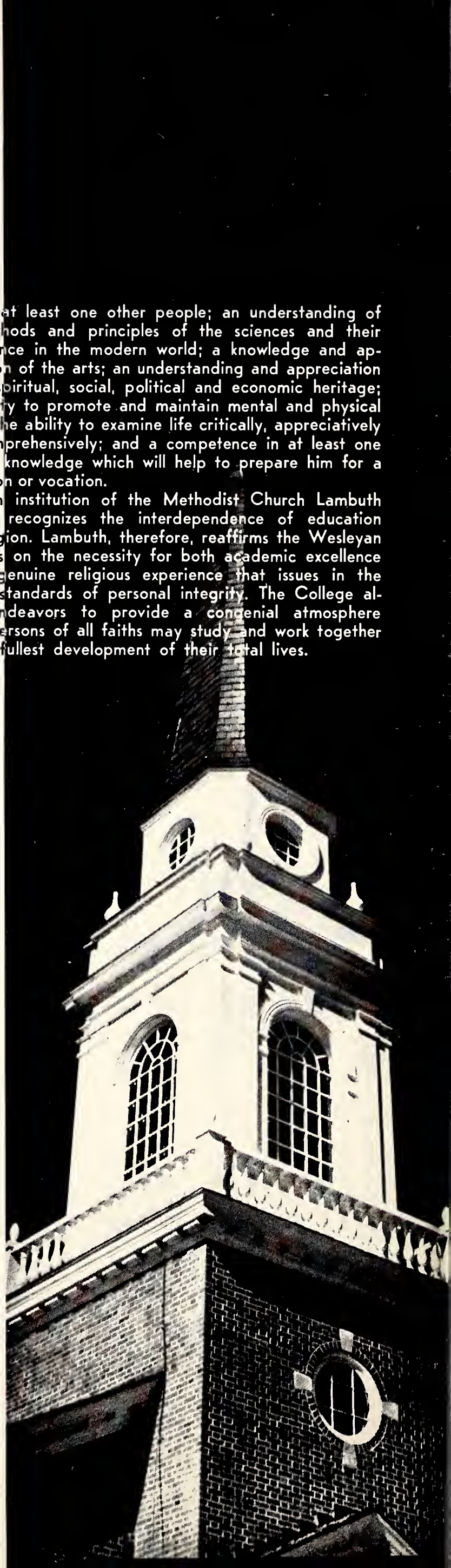

Everybody's happy at

JOHNSEY'S SPORTING GOODS

443 N. Royal PH. 427-1082

Jackson, Tennessee

Georgia's

RESTAURANT

1334 HIGHLAND AVENUE

W.P. Dabney & Son

FURNISHINGS

Complete Home Furnishings

Jackson, Tennessee

THE BOOTERY

209 E. Lafayette PH. 427-3801

Jackson, Tennessee

THE

NEW SOUTHERN

An Albert Noe Hotel

Meeting Rooms and Convention Facilities Available.

Get All Your Needs in One Stop

at

John E. Parker Co.

SEEDS · HARDWARE · GIFTS · TOYS

HOME OF THE CONE

WITH THE CURL ON TOP

DAIRY QUEEN

"Country Fresh Flavor"

Campbell at Highland

Jackson, Tennessee

IN THESE 192 PAGES WE HAVE ATTEMPTED TO REVEAL THE PATTERN THAT IS UNIQUELY LAMBUTH. WE'VE SHOWN SOME OF THE MOODS,

PEOPLE,

PLACES,

EVENTS AND FUNCTIONS OF THE 1964-65 SCHOOL YEAR THAT CONTRIBUTED SIGNIFICANTLY OR INSIGNIFICANTLY TO WHAT

WE, THE 1965 LANTERN STAFF, CONSIDER

THE PATTERN OF LAMBUTH

DEC 1 0 1965

For Reference

Not to be taken from this room

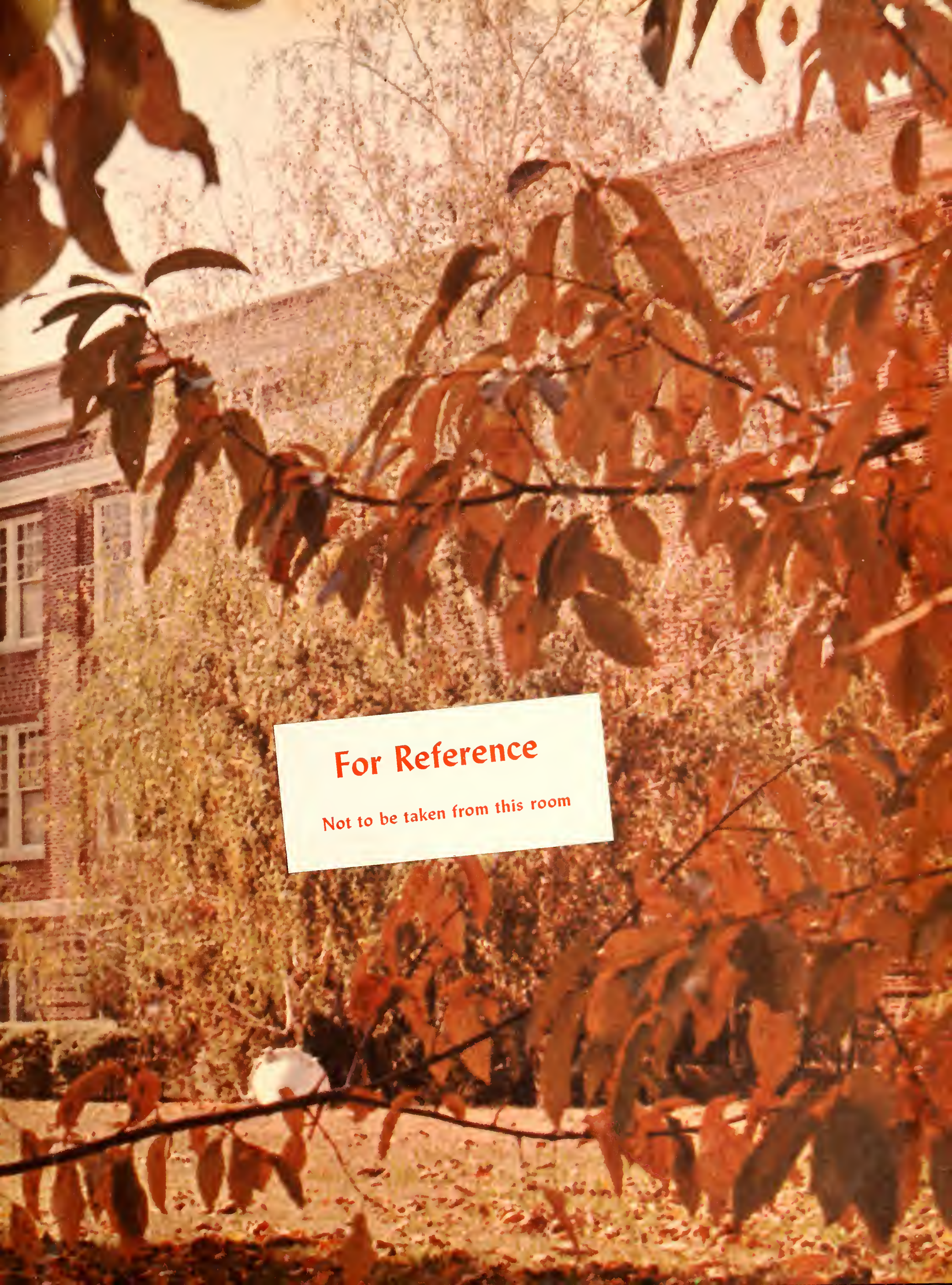

For Reference

Not to be taken from this room

LAMBUTH UNIVERSITY LIBRARY
3 9866 1006 2597 8